WEATHER FORECASTS

Victoria and Vicinity—Light to moderate northerly winds; fair and warm.
Vancouver and Vicinity—Light to moderate westerly winds; fair and warm.
West Coast—Light to moderate variable winds; fog patches in the northern portion.

The Daily Colonist.

(ESTABLISHED 1858)

COLONIST TELEPHONES

Advertising	Empire 4114
Business Office	Empire 4114
Circulation	Garden 1812
Job Printing	Garden 5241
Editorial Rooms	Empire 4111
Social Editor	Empire 3311

NO. 91—EIGHTY-THIRD YEAR | VICTORIA, BRITISH COLUMBIA, FRIDAY, MARCH 28, 1941 | TWENTY-TWO PAGES

BRITAIN WILL GIVE YUGOSLAVIA HELP IN RESISTING GERMANS

Churchill Promises Support if New Government Prepared to Fight Axis Powers—Says Yugoslav Nation Found Its Soul in Rebellion—Expects Repudiation of Recently Signed Pact

LONDON, March 27 (CP).—Prime Minister Churchill pledged all of Britain's might today to "make common cause" with the new Yugoslav Government—if that Government is prepared to fight the Axis—and other informed sources at once pictured this help as a naval-military-aerial movement to harry the whole German right flank in the Balkans.

This, they said, could be accomplished by British naval sweeps in the Adriatic; by the transfer of Imperial troops through Salonika, Greece, into Yugoslavia, and by the action of British aircraft already based in Greece.

The German left flank rests now on the Black Sea in both Rumania and Bulgaria; the right flank along the Yugoslavian frontier; the whole pointed down toward the Aegean.

MAJOR POLITICAL DEFEAT

British informants called Yugoslavia's turn-about "the first major political defeat sustained by the Germans on the Continent. . . A blow in the face for Hitler in the presence of the Japanese Foreign Minister" (Yosuke Matsuoka), who is now in Berlin).

Should Yugoslavia go through with her apparent intention to resist the Nazis, it was added, the whole course of matters in the Southeast would be radically changed; the German High Command would be put in a position of having to move with a flank uncovered—a dangerous manoeuvre—if it moved at all.

It was suggested here that British military action in aid of the Yugoslavs would be set off by a request from King Peter II of Yugoslavia and a hostile movement by the Germans themselves.

Prime Minister Churchill's an-

Continued on Page 10, Column 2

NAZI ARMY IS TURNED ABOUT

Troops Moving Southward In Bulgaria Rushed in Opposite Direction

SOFIA, March 28 (Friday), (AP).—German occupation forces in Bulgaria were rushing today toward the Yugoslav frontier, apparently as the result of the ousting there of the "Axis" Government of Regent Prince Paul.

An informed source in this capital said the Nazi southward movement of troops, under way since the occupation of Bulgaria, had been reversed suddenly and a rush of Nazi reinforcements was sent in the direction of defiant Yugoslavia.

"The movement of the past several weeks in men and materials has been completely reversed," the source said.

The general view here was that the Yugoslav coup which ousted the Axis pact signers and installed a pro-British and pro-Greek Government would sooner or later precipitate a general Balkan war.

Some German troops in Southern Bulgaria were immediately shifted over toward the Yugoslav frontier near where it meets the Greek line.

Greece Is Joyful Over Slav Change

ATHENS, March 27 (CP).—A Government spokesman said tonight that "Greece received with great joy the news from Yugoslavia, especially the manifestations before the Belgrade Legation and Skoplje Consulate where crowds shouted 'long live Greece.'

"The Yugoslavia people prove again a moral factor—the spirit of independence—must prevail in private or national life, a thing in which the Greeks have a religious faith."

TAKE OVER ESTATES

BUCHAREST, March 28 (Friday), (AP).—Premier Ion Antonescu decreed today the expropriation of all urban real estate owned by Rumanian Jews as "an act of national reconstruction." Jews baptized before 1911 or those who were wounded or decorated in battle, and their descendants, were excepted.

PAGE DIRECTORY

Comics	Page 21
Culbertson on Bridge	Page 15
Editorials	Page 4
Finance	Page 20
"Fugitive on a Dude Ranch"	Page 21
Radio Programmes	Page 9
Shipping and Travel	Page 14
Social Notes	Page 8
Sport	Pages 16, 17
Theatres	Page 15
Women's Clubs	Page 2

GOVERNOR AT JASPER PARK

Viceregal Party Spends Afternoon Visiting Beauty Spots in Mountain Resort

JASPER, Alta., March 27.—This little town, located in the heart of the Canadian Rockies, was in gala attire today to welcome Canada's Governor-General and the Princess Alice on their first official visit to Western Canada. They arrived shortly after noon over Canadian National lines and the viceregal party was met by the local dignitaries, headed by Major J. A. Wood, superintendent of Jasper National Park.

In the afternoon the visitors paid a short visit to Jasper Park Lodge and were shown through the Outlook Cabin, which was occupied by the King and Queen on their recent Canadian tour. The party later visited Maligne Canyon.

PAY VISIT TO CHURCH

On their return to Jasper, Their Excellencies visited the Edith Cavell Memorial Church in the village and both signed the Book of Forgiveness, which was placed in the church many years ago. The visitors then paid a call at the residence of the park superintendent and tea was served by Mrs. Wood.

On Friday morning arrangements have been made by Superintendent Wood for the visitors to motor to the foot of Mount Edith Cavell, a trip made by thousands of visitors each Summer. Shortly after lunch on Friday the viceregal party will move westward to the Coast, arriving in Vancouver on Saturday morning.

KING RECOGNIZES FACE OF SOLDIER

Lance-Corporal Answers Question Saying His Majesty Must Have Seen Him in Montreal

LONDON, March 27 (CP).—The King proved today that he has a splendid memory for faces when he stopped in front of Lance-Corporal Peter Magrin, of the Royal Canadian Army Service Corps, and asked: "Haven't I seen you in Canada?"

Magrin saluted and told His Majesty that it was probably at the Windsor Hotel in Montreal.

He was cook there during the time of the Royal visit.

U.S. CONTRIBUTING

TORONTO, March 27 (CP).—Contributions are being received from the United States, even as far away as Montana, it was announced at the Canadian War Services Fund headquarters here today by the national campaign treasurer, R. A. Rumsey.

Signatures Touch Off Revolution

Here is the scene in Vienna as Yugoslavia succumbed to German pressure and signed up as a member of the Rome-Berlin-Tokio Axis. Seated, left to right, are: Dragisa Cvetkovic, Premier and Foreign Minister of Yugoslavia; Joachim von Ribbentrop, Nazi Foreign Minister; and Count Galeazzo Ciano, Italian Foreign Minister. Two days later the Yugoslav Government was overthrown for signing the pact.

Major Italian Stronghold Of East Africa Captured After Two Weeks' Battle

Cheren Stormed and Occupied by British and Indian Troops—Harar, Second City of Ethiopia, Also Taken—Fascists Suffer Very Heavy Losses in Final Action

CAIRO, March 27 (AP).—The British Command announced tonight its troops had stormed and occupied Cheren, East Africa's major stronghold of Italian resistance, and captured Harar, second city of Ethiopia. Thus crumbled what may prove to be the last ramparts of Italy's African Empire.

Cheren, mountain key to Eritrea's capital, Asmara, thirty-five miles to the southeast, had been defended for seven weeks by 35,000 crack Fascist troops under the command of the Duke of Aosta.

HEAVIEST FIGHTING

It fell to British and Indian troops after two weeks of the heaviest fighting, on tortuous terrain and in treacherous climate.

Harar, ancient walled Mohammedan city of some 40,000 population, lies athwart the British drive toward the Jibuti-Addis Ababa Railway, which they seek to cut at Diredawa, thirty-five miles distant.

Cheren, which military observers say is one of the world's finest natural fortresses, began to crack up when British troops crossed the valley in a surprise attack on an Italian hillside entrenchment and captured a brigade headquarters. Fascist offi-

Continued on Page 6, Column 3

British Shipyards Build More Than A Ship Each Day

NEW YORK, March 27 (AP).—The latest supplement to Lloyd's Register of Shipping shows that British shipyards continued to turn out more than a ship a day during the fourteen days ended February 6. Eight yards completed sixteen cargo vessels totaling 69,850 tons, 10,000 tons more than British losses during the two-week period ended February 9.

Ruhr and Rhineland Attacked

LONDON, March 28 (Friday) (CP).—Attacks on the Ruhr and the Rhineland last night by Royal Air Force bombers were announced today by the Ministry of Information.

LONDON, March 28 (Friday) (CP).—The Air Ministry and Ministry of Home Security issued this communique early Friday:

"There is nothing to report."

Yesterday afternoon several persons were killed and others injured by German bombs dropped on a South Coast district. Buildings were damaged in a Southeast Coast town when a Nazi raider dived out of the clouds to within 300 feet of the ground, dropped a stick of bombs and machine-gunned streets.

Bad weather kept the British and German air forces grounded during Wednesday night and London passed its sixth straight night without an alarm.

Greeks Repulse Fascist Tanks

ATHENS, March 27 (AP).—Greek troops smashed a tank attack north of the Viosa River in Central Albania today and inflicted heavy casualties on the Italians in fighting south of that river, a Government spokesman said tonight.

The Greeks also advanced their lines in a local operation in the north, he said.

PRINCE GEORGE SEES SQUADRON

United States Army Airmen Going North Are Guests Of B.C. City

PRINCE GEORGE, B.C., March 27 (CP).—A squadron of eight United States army Douglas B-18 bombing planes landed here today en route from McChord Field, Wash., to Anchorage, Alaska, and caused a flurry of excitement in this northerly Interior town and hastily formed plans to entertain the squadron's personnel of forty airmen.

The squadron, under command of Captain Donahue, will refuel here and will resume the flight to Anchorage tomorrow morning.

A dance is planned for tonight, under auspices of the Prince George Board of Trade, for entertainment of the United States airmen.

Shortly after the bombers roared down to Prince George Field, the Yukon Southern Air Transport's regular plane, Yukon Prince, landed with passengers and mail from the Yukon, en route to Vancouver.

Its arrival brought to nine the number of planes on the Prince Rupert Field, the largest number ever to land on the field at one time.

TWO KILLED IN TRAINING PLANE

R.C.A.F. Aircraft Plunges With Terrific Force on Farmland Near Hamilton

MOUNT HOPE, Ont., March 27 (CP).—The cause of a Royal Canadian Air Force training plane crash which took two lives near here today had not been determined tonight as R.C.A.F. officials continued their investigation of the twisted wreckage.

Bodies of P.O. A. D. Angus, of Montreal, and L.A.C. G. J. Gough, of Calgary, were found in the wreckage of the Yale trainer a few minutes after it crashed with terrific force on farmland near the Mount Hope Airport.

The plane, operating from No. 6 Service Flying Training School at Dunnville, Ont., crashed about 3:30 p.m. at Mount Hope, near Hamilton.

To Fortify Key Points in Mexico

MEXICO CITY, March 27 (AP).—War Ministry sources reported today several of Mexico's key Pacific ports would be fortified with heavy artillery secured in the United States.

Detachments from the army's artillery regiments will man the modern long-range guns as soon as they are emplaced, it was said.

It was not learned which ports would be fortified, but Acapulco, Mazatlan, Salina Cruz, Guaymas, Manzanillo, and Magadalena Bay have been mentioned frequently as points selected for defence improvements.

WILL PROTECT NEWFOUNDLAND

Protocol Clarifies Canada's Position in Anglo-American Bases Pact

LONDON, March 27 (CP).—Protection of Newfoundland is established as an "integral feature" of Canada's defence scheme in a protocol clarifying the application of the Anglo-American bases agreement to Canada's Eastern neighbor.

At 10 Downing Street, Hon. Vincent Massey, Canadian High Commissioner; L. B. Pearson, of Canada House, and Commodore L. W. Murray, of the Royal Canadian Navy, signed a document guaranteeing Canadian interest in the protection of Britain's oldest colony.

J. H. Penson and L. E. Emerson, members of the Commission of Government, signed for Newfoundland.

The agreement between the United States and Great Britain governing the leasing of defence bases in the Western Hemisphere also was signed.

DEMONSTRATION OF GOOD WILL

The document to which Canada was a party is regarded as a powerful demonstration of Canadian-American good will, and United States recognition of Canada's place in the northern part of the continent.

The main Anglo-American agreement had not clearly specified Canadian interest in the Newfoundland defence, and the protocol said nothing in the agreement shall shall affect the Newfoundland defence arrangements made by Canada and the United States following the recommendations of the joint defence board.

It is agreed also that Canada and Newfoundland shall participate in any consultations concerning Newfoundland defence.

APPROVES TRANSFER

HAMILTON, Bermuda, March 27 (CP).—The House of Assembly adopted late today a resolution concurring in the terms of the agreement signed between Britain and the United States for the lease of United States air base sites in Bermuda.

United States Quick To Send Heartening Word to Yugoslavia

Promises Country's New Leaders Effective Material Aid to Fight Off Any Aggression—Churchill's Words Find Washington Echo

WASHINGTON, March 27 (AP).—The United States, acting swiftly to bolster courage and Axis defiance in Yugoslavia, today promised to give that country's new leaders effective material aid in fighting off any aggression.

Approving enthusiastically the overthrow of leaders who had aligned their country with the Axis, the Government here rushed assurances of American sympathy and support to the new cabinet installed in power under young Peter II.

MESSAGE TO BELGRADE

Sumner Welles, acting Secretary of State, sent an encouraging message to Belgrade, instructing Arthur Bliss Lane, United States minister in Belgrade, to tell the new cabinet that:

1. The change of power was widely welcomed in the United States as a matter of self-congratulation to every liberty-loving man and woman.

2. President Roosevelt, in accordance with the terms of the Lease-Lend Act, is able in the interests of national defence of the United States to render effective material assistance to nations seeking to preserve their independence and integrity against aggression.

The new Yugoslac Cabinet was described by Constantin Fotich, Yugoslav Minister to the United States.

Continued on Page 5, Column 5

YUGOSLAVS OUST REGENCY IN ANTI-GERMAN REBELLION

Boy King Assumes Full Power and Pro-British Government Established in Swift and Bloodless Coup—Regent Prince Paul and Former Premier Held Under Military Arrest

From Europe Day by Day—

THE TIMES, London

News and Comment on International Events selected from The Times daily and published in The Daily Colonist by special arrangement with The Vancouver Daily Province.

(Copyright, 1941, by Southam Co.)

LONDON, March 27 (By Cable).—News of the barter deal, whereby unoccupied France has to send occupied France vast numbers of livestock and quantities of salt, vegetables, cheese and wine in return for wheat, sugar and potatoes, answers Admiral Darlan's claim that the Germans were dealing generously, in according foodstuffs to Vichy, France.

The Germans, he said, were more generous than Britain, but now it is clear that foodstuffs stolen from France are to be given back only as part of the hard bargain.

Vichy pays for everything it gets, even with goods it imports through Marseille for its own use.

* * *

Some German armored forces have occupied the small port of El Agheila, on the Gulf of Sidra, Libya, from which British advanced forces withdrew some time ago. The occupation suggests that the Germans may be a little more enterprising than the Italians, but the British Royal Armored Corps is ready for them if they advance farther eastward. There is no cause for anxiety over the presence of Germans in North Africa, says The Times military correspondent.

* * *

The declaration of the "blockade area" by the Germans reaching to Iceland and Greenland does not alter the submarine war in any way, says The Times naval correspondent.

The Nazis say they have increased the so-called blockade area because of illegal occupation of Iceland by British troops. This comes well from a country holding down now, no doubt, with unimpeachable legality, Denmark and Norway.

* * *

More than 3,000 Italians have already died in fighting around Cheren, which the Duke of Aosta is doing his utmost to hold. However, elsewhere, including Ethiopia, Italian resistance is slowly crumbling.

Prince Paul Is Allowed to Go to Athens

LONDON, March 28 (Friday), (CP).—A Reuter's News Agency dispatch from Belgrade said today Prince Paul, ousted Regent of Yugoslavia, left for Athens just before midnight last night, accompanied by his family.

Reuter's said it was announced he had requested permission to go into exile.

Dispatches from Belgrade Thursday night said Prince Paul had been placed under arrest at a Hungarian frontier town.

Badly Beaten for Speaking German

BELGRADE, March 28 (Friday), (AP).—Anti-Axis demonstrators dragged Swedish Minister Malmar from his car and beat him severely because the minister, speaking German, was believed to be a German citizen.

The sixty-year-old envoy was in a serious condition.

Army of More Than Million Men Speeds to Frontiers

BELGRADE, March 28 (Friday) (AP).—Yugoslavia sped its army of 1,200,000 to battle stations today on the swift pace of an anti-Nazi pro-British coup which overthrew the Regency Government for joining this kingdom to the Axis, placed the boy King Peter II in full power and held the deposed Regent Prince Paul under military arrest.

The military revolt against the Axis alignment began at 2 a.m. Thursday, and took control with the force of the army behind it. The public, vigorously disapproving the Axis pact, cheered the new regime and called with increasing fervor for war against Germany.

The rush of men to the colors was swift. Trains, automobiles and taxicabs were commandeered to take them to the frontiers; military trucks rumbled through the streets; and overhead the sky was filled with Yugoslavia's warplanes.

TRIUMPH IS SHORT LIVED

German and Italian nationals, gaily triumphant such a little time before, frantically tried to get out of the country.

After the frontiers of the country were opened last evening all travelers carrying German passports were refused entry.

Paul was seized by the army at Vinkovci, important railway junction near the Hungarian border. He had been reported in flight to Hungary or Greece.

A new Government headed by the tough old air corps chief, General Dusan Simovic, with the seventeen-year-old King Peter handed full sovereignty, gave short shrift to the apoplectic German Ambassador, Viktor von Heeren.

Von Heeren rushed to the Foreign Office, Thursday morning as soon as Peter formed a new Cabinet. He was given exactly six minutes to state the German position—reported abroad to be a virtual ultimatum.

GREEKS HOPE FOR SUPPORT

Greek diplomats jubilantly declared that with even a part of the Yugoslav army to assist, their troops could complete the occupation of Albania in three weeks at most, and then with British aid, 2,200,000 tough fighting men would be ready to confront the Nazis.

The Yugoslav public demonstrations for war against the Axis made clear that thousands here desired just such a development. The "revolution" itself was virtually a bloodless affair, loosed on an unsuspecting Government at 2 a.m.

Eight hours later the turnover was so complete that King Peter met his Cabinet at the fortress in the heart of the city and rode resplendent on a white charger through the main streets while the cheering people pelted him with flowers.

Reports from the provinces were scanty, but indicated that the coup followed a pattern similar to that in Belgrade, with all the army, from the topmost officers to the lowliest privates, whole-heartedly supporting the new regime.

SPEEDY PREPARATIONS

The preparations for war followed with lightning speed.

The capital was decorated with Yugoslav, British, Greek and United States flags.

There were continuous demonstrations on the main street against the Axis powers and cheers for Britain and Greece. Crowds gathered before the American Legation and gave Minister Arthur B. Lane great ovations when he entered and left the building.

All Thursday and far into the night throngs of women and children in frenzied jubilation milled about the streets, shouting for war.

The spectacular military putsch which placed King Peter II on the throne and gave the country an anti-Axis Government put a great question mark on the Balkan future and possibly the tide of the whole war.

The new Foreign Minister, Nomtchilo Nincic, gave the German minister, Viktor von Heeren, assurances that Yugoslavia's foreign policy would be based on friendship for the Axis but nothing was decided on the question of the tri-partite

Continued on Page 15, Column 4

SUBMARINES NO HELP TO GERMANY

Dutch Launch Two—One Keeps Going to England, Other To the Bottom

JERSEY CITY, N.J., March 27 (AP).—A Dutch professor said today his countrymen launched two submarines after the Germans invaded Holland and this happened.

One, carrying a Dutch crew and a few German officers, kept right on going at its launching until it reached England.

The second carried a German crew to its death.

The story of the submarines, said Dr. Peter de Bruyn, thirty-one, of Leiden, Holland, was typical of the way the Dutch were resisting the German occupation.

The Germans were reported by him to be so incensed that they arrested eighty engineers and ship workers and executed eighteen.

Dr. de Bruyn is on his way to the University of Chicago to teach neurology.

Formality Vanishes As King and Queen Visit the Canadians

Their Majesties Spend Six Hours Reviewing Second Division in Defence Zone—"Tremendously Impressed" Royal Comment on Their Inspection

SOMEWHERE IN ENGLAND, March 27 (CP).—In six exciting hours the Canadian Second Division paraded its fighting strength before The King and Queen in its defence zone today, giving Their Majesties first-hand testimony of its readiness for battle.

"Tremendously impressed!" was Royal phrase as Their Majesties said farewell to Maj.-Gen. Victor Odlum, general officer commanding the division, late in the afternoon. Three battalions crowding about made the hills and woods resound with goodbye cheers.

The crack soldiers displayed all their bouncing spirits and made it the division's greatest day. Formality vanished as the King and Queen walked among the troops, laughing, joking and giving words of encouragement.

ALMOST OVERWHELMED

At times Their Majesties were almost overwhelmed by the tumultuous welcome as thousands of Canadians in battle kit crowded around with rifles and bayonets, tommy and Bren guns. Surrounded by this arsenal, The Queen enchanted the soldiers with smiles and waves of her hands, then puzzeld the machine

Continued on Page 3, Column 5

AIRCRAFT OUTPUT IN U.S. GROWING

Discloses Factories Producing Substantially Increased Number Of Combat Planes

WASHINGTON, March 27 (AP).—War Secretary Stimson disclosed today that United States aircraft factories have been turning out a substantially increased number of combat planes in the last two months.

Stimson was asked at a press conference whether airplane production had remained virtually unchanged for the past three months, which would put it at a level close to 1,000 planes monthly.

He replied that February and March had seen "a very satisfactory increase" in aircraft output and that the situation was much improved with regard to "tactical craft."

Churchill Gives Talks on War Effort of Britain

LONDON (CP).—The text of Prime Minister Churchill's speech before the Conservative party central committee today follows:

I thank you for the great kindness and cordiality of your welcome. If I am a few minutes late you will, I am sure, excuse me, because before I sit down I will tell you something which will, perhaps, explain that I have other business today to deal with.

The reason why His Majesty entrusted me in May last with the formation of a government was because it was the almost universal opinion that unity must be established in order to face the dangers by which we were encompassed.

You will remember how our leader, Chamberlain, the moment he felt he could not command the unity of all parties, even though he stood at the head of a great parliamentary majority and the great mass of the Conservative party—the moment he thought he could not command national unity he, with perfect self-abnegation which will forever be an example to public men and will long be associated with his name, stepped aside and resigned his high office.

HELP OF CHAMBERLAIN

He gave me all possible help and I was able to form, in a week, in the midst of the great battle which was raging in France and the Low Countries, a government of national union—an all-party government. It was a dark hour but we got through it.

Then, at a later stage, Chamberlain, whose work was of the greatest assistance to the new government and who served under his former lieutenant with perfect loyalty, was stricken by illness and death occurred.

You then invited me to be leader of the Conservative party. I gave at the time my reasons for accepting this very great task. I believed, and still believe, that it is possible to reconcile the duties of leader of the Conservative party with those of Prime Minister of a national government.

Indeed, I thought I could discharge the task easier if I was able to address myself to it on the same basis, and with the same status, as the leaders of the other two parties also represented in the national government.

Nearly a year has gone by since the new government was formed. In these times one loses the measure of time. Sometimes it feels as if it were ten years, sometimes as if it were only ten days. Anyhow, however you count it or reckon it, here we are still, never so strong or so hopeful as we are today.

REAL NATIONAL UNITY

This is because national unity has been preserved and fortified and because we have set an example to all countries in the hour of danger. National unity requires sacrifices from all parties and no party has sacrificed more than the Conservative party with its great parliamentary majority.

Many eminent men had careers interrupted, many ministers of promise had seen their prospects obscured, but none thought of himself. All made the sacrifice and we are proud that the Conservative party made the greatest sacrifice.

We shall continue to make these sacrifices and we shall preserve national unity until we have finally beaten down Satan under our feet. I cannot tell you when this will come, but that it will come is certain. I cannot attempt to forecast the form or character of the victory, still less what the situation in Europe, and indeed in the world, or what the mood in the minds of men may be when victory is won.

WHEN PEACE COMES

I hope, however, that there will be national unity in making the peace. I hope also that there will be national unity in certain practical measures of reconstruction and social advance to enable this country to recover from the war and, like one great family, get into its stride again.

If this hope were not realized, if no common ground could be found on postwar policy between the parties, it would be misfortunate because we should then have to ask the nation to decide upon the outstanding issues and party government would be the result.

I may say, however, that some of the ties and friendships which have been formed between members of the administration of all parties will not be very easy to tear asunder. Comradeships and dangers past and toils endured in common will forever exercise an influence upon British national politics far deeper than the shibboleths and slogans of competing partisans.

We have found good loyal people and comrades in our Labor and Liberal friends, and work together with the single aim, so well expressed in your resolution today, of saving Europe and the world from the curse and tyranny of Nazism. Anyone who falls below the level of this high spirit of national unity, which alone can give national salvation, is blameworthy.

I know it is provoking when speeches are made which seem to suggest that the whole structure of our decent British life and society, which we built up so slowly and patiently across the centuries, will be swept away for some new order or other, details of which are largely unannounced.

NO PARTIZANSHIP

The spirit sometimes tempts me to rejoice, and I do not doubt that there may be others who may have experienced passing sensations. But we must restrain those emotions. We must see things in their true proportion. We must put aside anything which hampers us in the speedy accomplishments of our common purpose. Moreover, I do not believe that partizanship will benefit after the war is over those who indulge in it while the war is going on.

The country will judge partizans—men and women—in every sphere of life, in every part of the island, not by any partizan remarks or rejoinders they made but by the contributions they will have made to the common victory. There is the honorable congregation in which we may all strive as parties or individuals to win the prize, and therefore the guidance I offer to the Conservative Party as its leader is that we keep our party organization in good order by associating it at every point with the national effort, and that we concentrate all our thoughts and action upon the victory of the great cause we serve.

THE ONE WAR AIM

It is because of the interest of national unity that I have foreborn to produce a catalogue of war aims or peace aims. Everyone knows what we are fighting about, but if you try to set forth in a catalogue what will be the exact settlement of affairs in a period which is unforeseeable you will find that the moment you leave the area of pious platitude you will descend into the arena of heated controversy and that would militate against efforts which we are making and we could not, in justice to our country, take such a step.

I was very glad to see that the illustrious leader of the American people, President Roosevelt, is of the same opinion, though in our correspondence the topic has never been mentioned. In speaking of the mission of his new ambassador to this country, Mr. Winant—worthy representative of a great nation at a crucial moment—President Roosevelt, when he was asked what instructions were given to the ambassador about peace aims, replied that he did not see much use in speaking about peace aims until Hitler had been defeated.

Without taking any final irrevocable views in these matters, I believe simpler courses are best. The simpler life, which is so complicated and difficult, nearly always presents itself in simple terms. For the time being the defeat of Hitler and of Hitlerism is a sufficient war aim and will open the door to every worthy peace aim.

NOTABLE VICTORIES

I cannot pretend to you, my friends and supporters, I cannot pretend to you that I took up my task with any other feeling than that of invincible confidence. That is the feeling which inspires me here today. We have had the deliverance of Dunkerque, which gave us back the core and fibre of our regular army.

Since then we have had a series of notable victories. First of all there was the frustration of Hitler's invasion plan by the brilliant exploits of the Royal Air Force; secondly, frustration of his attempt to cow and terrorize the civil population of this country by ruthless air bombing. That was recoiled—futile and shameful—from the unflinching courage of the whole of our people.

Thirdly, we have had the destruction of Italian power and empire in Africa by our army there who, although we were left unsupported by our French ally and although we were deprived of all strategic points necessary to maintain direct contact through the Mediterranean, nevertheless we have been able not only to descend the Nile Valley but to remove almost all—and the rest soon—of stain which Italian tyranny has wrought upon African soil.

But there is another supreme event more blessed than victories, namely, rousing of the spirit of the great American national and its ever more intimate association with the common cause. Much of that has been accomplished by sentiment aroused in American breasts by the spectacle of courage and devotion of the simple ordinary folk of this country in standing up to the fire of the enemy.

Britain could, I believe, save herself for the time being, but it will take the combined efforts of the whole English-speaking world to save mankind and Europe from the menace of Hitlerism and open the paths of progress to the people.

If we look back there were all these five events which had added to our strength and carried us forward on our journey to success. We had much for which to be thankful. Do not let us suppose that our troubles are ended. There is another battle—the battle of the Atlantic—which must be won so that food supplies, munitions and every form of American aid may come to us in ever-growing volume.

That battle is being fought against surface raiders, against aircraft that sailed out from the French or Norwegian coast right round our island. It is fought by the Royal Navy, by the merchant marine, by men who are working in docks, ports and harbors and by women who stand by their sides in equal danger.

I cannot doubt that, before many months have passed, I shall be able to declare to you that that battle has been decisively won. But there are other difficulties and dangers which beset us and we cannot expect to have success unchecked by reverses. We must be ready, as we have always been ready, to take the rought with the smooth. We must have a spirit so constant that we can derive from misfortune added strength and if we are cheered by victory we must also be inspired to greater efforts by rebuffs.

We cannot tell how long the road will be. We only know it will be stony, painful and uphill and that we shall march along it to the end.

PLEDGES AID TO YUGOSLAVS

And now, here at this moment, I have great news for you and the whole country.

Early this morning the Yugoslav nation found its soul. A revolution has taken place in Belgrade and ministers who yesterday signed away the honor and freedom of their country are reported to be under arrest.

This patriotic movement arises from the wrath of a valiant and warlike race at their country being betrayed by the weakness of its rulers and foul intrigues of the Axis powers.

We may, therefore, cherish hope (I speak, of course, only on information which has reached me) that a Yugoslav government will be formed worthy to defend the freedom and the integrity of their country.

Such a government, in its brave endeavor, will receive from the British Empire—and I doubt not in its own way from the United States—all possible aid and succor.

The British Empire and its allies will make common cause with the Yugoslav nation and we will continue to march and strive together until complete victory is won.

WINANT LUNCHEON

From the Conservative party meeting the Prime Minister went to a Trades Union Congress and Employers' Confederation luncheon for John Winant, the United States Ambassador.

"It was breaking all our hearts to see the gallant Serbian and Yugoslav people signing away their souls over the counter by weak and cowardly rulers to those who, once they had them in their grip, would have shaken the life and independence out of them.

"I rejoiced when I heard just an hour before the luncheon that a revolution had taken place in Belgrade and that the ministers who signed this pact had been arrested," the Prime Minister added.

"This is the time when we may have good hope of the results of this war. The final result is perhaps distant, but it may be much nearer than we suppose. You can't tell.

"I remember (in the last war) at the Ministry of Munitions being told that we were running short of this and . . . but we went on and in the end the only thing we ran short of was Hun.

"One fine morning we went down to our offices to get on with the work of preparing for the campaign of 1919 and found they had all surrendered."

HELP WILL BE GIVEN

Mr. Churchill said that if the new Yugoslav Government repudiated the Axis pact Britain would recognize that Government and continued that "Great Britain will give all the aid in her power to those who are defending their native lands, the Greeks, and the Turks if they are attacked."

"We will give all the aid we can," he went on. "We are not as strong as we shall be when the plants have delivered their fruit, when the great factories have produced weapons, but still we get stronger every day.

"We will give all the aid we can to those who are fighting to defend their freedom and their native land, and I am quite sure that the President of the United States will be actuated by the same generous feelings of sustaining those who are fighting to be free and according to the laws and Constitution of the United States—and, after all, as a great democratic leader he must move with the whole march of the nation—I am sure his sympathies and aid will also be extended in full measure to the Serbian people."

He said that Mr. Winant would get from today's meeting "a renewed sense of the true unity of this ancient land and of our resolve to march forward in harmony with the great American democracy until the barriers are broken and the path forward is clear again.

"It a a great pleasure to see Mr. Winant among us. It gives us the feeling that all President Roosevelt's men give me, that they would be shot stone dead rather than see this (Britain's) cause be let down."

CAPITAL AND LABOR

The Prime Minister said it is a "striking thing" that the country's strongest organizations of capital and labor had united to welcome Mr. Winant.

"It a explained by the high tradition which the Ambassador of the United States has always held. It is explained also by the gravity of the struggle in which we are engaged, but most of all it is explained by your special personality and the services you have rendered to the joint movements of labor and industry throughout the world.

"We have not asked a great deal of labor, but the trade union movement has willingly agreed in this war to the temporary suspension of privileges which it had taken generations to win. Those privileges have, as it were, been handed over to the custody and keeping of the State for the common purpose.

"Without that we should not be able to produce, under the severe conditions of the enemy's fire, the enormous output of munitions of all kinds which is needed if we are to let our soldiers, sailors and airmen meet the enemy on even terms of equipment."

Again turning to war aims, Mr. Churchill said he was "a bit shy" of defining them, but he said victory "may render possible an advance towards greater and broader social unity and justice than could otherwise have been achieved in peacetime in a score of years."

"I might say that our aim will be to build a society in which there will be wealth and culture, but where wealth shall not prey on the commonwealth nor culture degenerate into class and pride.

"We are at war, and although one must thankfully admit that we have had good fortune and success in the last six or eight months, we must also expect heavy weather and reverses. We do not expect that the war should be one-sided. We expect heavy blows that we will bear with fortitude and repay with vigor."

Old Bill Goes East By Capt. Bruce Bairnsfather

—(Released by The Bell Syndicate, Inc.)

"I'm sorry for old Grazianni, yer know. 'E must 'ave been finding it kind o' lonely round this part of Africa these days."

MEDICAL GROUP DENIES REPORT

Harvard Investigators Find No "Hell-Hole of Infection" at Halifax

HALIFAX, March 27 (CP).—Dr. J. H. Mueller, who headed a Harvard University medical group that studied epidemics here, expressed regret last night for "lurid newspaper stories which have originated recently in Boston" in connection with the group's report.

A special Boston dispatch to The New York Times on Sunday said the medical mission had found Halifax a "hell-hole of infection." This and other statements in the story were denied by medical authorities here.

Dr. Mueller, in a statement, said he wished "to take this opportunity to apologize publicly to Canadians in general for having been concerned, even indirectly, in making possible the publications of such a story."

"The facts in connection with our activities were embodied in a written report intended primarily for the Harvard authorities and our own records," his statement said.

"The report itself is long and somewhat technical. It contains none of the statements, even by implication, which have rendered the American newspaper story so offensive both to ourselves and to Canadians."

POSTLUDE

A schoolmaster, giving a music lesson, inquired whether the pupils had any favorite anthem they would like to sing.

"God Save The King," said one of the lads.

"Now, tell me, what made you think of the National Anthem?"

"Because," replied the boy, "then it's time to go home."

WATER COLORS BY YOUNG ENGLISHMAN TO BE DISPLAYED

For two weeks, starting April 1, Red Cross headquarters, Government Street, will show about fifty water color paintings by John Ensor, A.R.C.A. (London), a young English artist, who has been spending some time in Victoria.

The showing includes local and Vancouver Island scenes, together with views of England, France and Norway. Lieutenant-Governor E. W. Hamber has been invited to open the exhibition. At the invitation of the Oregon Society of Artists, Mr. Ensor recently gave a successful fortnight's showing in Portland, from where he has just returned to this city.

Mr. Ensor intends soon to leave for England, bicycling across Canada on a trip which will take him most of the summer, and meeting Canadian farmers and their families. En route, he will paint scenes of Prairie and backwoods life.

Extol Victoria In Newspapers

Headed with "In Victoria there'll always be an England—and a hearty welcome to United States visitors," advertisements three columns wide and ten inches deep are appearing in leading American newspapers on the Pacific Coast, through the Evergreen Playground Association, of which the Victoria and Island Publicity Bureau is a member.

The advertisement details the many attractions to be found here, including mention of the sports available, scenery and stresses the "Old England" atmosphere to be found here.

The displays are appearing in The Portland Journal, Oakland Tribune, San Francisco Examiner, Call-Bulletin and Chronicle, Los Angeles Times, Herald-Express and Examiner, Sacramento Bee, Fresno Bee, San Diego Union-Tribune and Salt Lake Express.

THE PRICE of the lovely new Dresses begins at only $9.95, but there's no end to the personal satisfaction of wearing such a dress, and no end to the admiration it invokes.
SCURRAHS

SHEAFFER'S PEN and PENCIL SETS
New Shipment Just In
Priced from $5.50
Lifetime Sets at $17.50
F. W. Francis
JEWELER - 1210 DOUGLAS ST.

GARDEN WHEELBARROWS
With extra-strong wheel and removable sides. SPECIAL $3.49
25 Only at This Low Price
COAST HARDWARE
1418 Douglas St. Phone E 2213

GET A $100 LOAN
Repay $7.78 a month
No Endorsers Required
Loans made on furniture or auto. No credit inquiries of friends or relatives. Prompt attention to all applications.

Can Lend You Get	Choose a monthly payment plan: 4 payments	8 payments	12 payments	15 payments
$ 30	$ 7.88	$ 4.10	$ 2.84	
50	13.13	6.83	4.73	
80	21.01	10.92	7.56	
100	26.26	13.65	9.46	$7.78
125	32.83	17.06	11.82	9.73
150	39.39	20.48	14.18	11.67
200	52.52	27.30	18.91	15.57
300	78.79	40.95	28.37	23.35

Other loans up to $300 available
Instalments based on prompt repayment and include charge of 3% per month as authorized by the Small Loans Act, 1939.
We guarantee there is nothing else to pay. Phone, write or call to apply. No obligation if you do not borrow.
HOUSEHOLD FINANCE Corporation of Canada
Established 1878
Second Floor, Central Building
620 View St., at Broad
G.arden 4139—VICTORIA, B.C.
W. D. Brewster, Manager

VOGUE
PURE WHITE - FREE BURNING
Cigarette Papers

HEAR TODAY With a Western Electric Audiphone
Victoria Hearing-Aid Co.
Batteries and Repairs for All Makes
210 Pemberton Bldg. B. S. H. TYE

Buy British, insist on these rich, full bodied Ports from sunny South Australia—Dominion wide favorites and reasonably priced because of Empire Tariff Preferences.
EMU
AUSTRALIAN PORT
444 (RICH WHITE) $1.05 26 Oz. 999 (RICH TAWNY)
The Emu Wine Co. Ltd., Adelaide & London (England) Established 1888

This advertisement is not published or displayed by the Liquor Control Board or by the Government of British Columbia.

Child's Colds
To Relieve Misery Rub on Time-Proved
VICKS VAPORUB

KISS YOUR TIRED FEELING GOODBYE!
Pepless Many Suffer Low Blood Count—And Don't Know It.
The baffling thing about low blood count is that you can walk about as much as you ever did—even look healthy and strong, yet—you can feel as if you had lead in your legs, dopey, tired and pepless.
Low blood count means you haven't got enough red blood corpuscles. It is their vital job to carry life-giving oxygen from your lungs throughout your body. And just as it takes oxygen to explode gasoline in your car and make the power to turn the wheels, so you must have plenty of oxygen to explode the energy in your body and give you going power.
Get Dr. Williams Pink Pills today. They are world-noted for the help they give in increasing the number and strength of red corpuscles. Then with your blood count up, you'll feel like bounding up the stairs as if you were floating on air. Ask your druggist for Dr. Williams Pink Pills today.

SUPERSILK HOSIERY
SERVICE WEIGHT $1.25
Peppermint, Apres Midi, Rifle, Dawn Mist and Peruvia
B. M. Clarke 711 YATES STREET

Chesterfield Suites
AT MONEY-SAVING PRICES
FURNITURE DEPT.
Macdonald Electric LIMITED
1121 Douglas Street, Corner View

SPECIAL—2 ONLY
ABC IRONERS
AT THE OLD PRICE
C. J. McDowell
1000 DOUGLAS STREET

DRY MILLWOOD $6.00 PER CORD
EDGER SAWDUST 60 SACKS $4.50
CAMERON Wood & Coal Co., Ltd.
743 YATES ST. TELEPHONE E 3121

SAVE $2.00 a gallon B-H
BARGAINS IN LASTING BEAUTY FOR YOUR HOME
Buy nationally known all-Canadian B-H Paint Products at tremendous savings. Highest grade standard lines of interior paints, enamels, and varnishes at
SPECIAL DISCOUNTS
$2.00 Off Gals. $1.00 Off ½ Gals. 50¢ Off Quarts 25¢ Off Pints 15¢ Off ½ Pints
See how much B-H Paint you'll need for every room, see your B-H dealer NOW and SAVE MONEY
B-H Chi-Namel Fast-Drying Enamel and Varnish Stains
B-H Eggshell Gloss Finish
B-H Floor Lustre (Floor Enamel)
B-H Everlastic Fast-Drying Floor Varnish
BUY NOW AND SAVE
Sale Period—March 21 to April 5
Only 7 More SAVE DAYS
BRANDRAM-HENDERSON LIMITED
WHOLESALE DISTRIBUTORS
HICKMAN TYE HARDWARE CO., LTD.
1211 QUADRA ST. Established 1858 G 8137
RETAIL DISTRIBUTORS
B.C. HARDWARE & PAINT CO., LTD.
724 Fort Street - G 1021
P. W. CASE, Sooke, V.I.
DEEP COVE TRADING CO., Deep Cove
HARDWARETERIA, LTD.
639 Johnson Street - G 5121
SEVENOAKS SUPPLY STORE
Carey Road - E 7731
BUY NOW AND SAVE $2 A GALLON

More Fun this Spring IN A GUARANTEED USED CAR
WILSON & CABELDU
826 YATES
and at Duncan
And the "Guarantee" given by Wilson & Cabeldu simply means that "no one can buy a Wilson-Cabeldu Used Car without complete satisfaction." How's that?

'39 DODGE SEDAN	$991	'37 CHEV. COACH	$823
'38 PLY. SEDAN	$984	'36 FORD TUDOR, as is	$495
'39 CHEV. SEDAN	$938	'38 CHEV. COUPE	$788
'36 TERRA. SEDAN	$788	'35 HUDSON COUPE	$95

AND DOZENS OF OTHERS, INCLUDING MANY FINE TRUCKS

Says Waterway Plan Will Divert Dollars From War Purpose

Senator Meighen Condemns Seaway Project at Present Time—Critical of Country's War Effort—Senate Passes Big Appropriation Bill

OTTAWA, March 27 (CP). — The Senate passed the $1,300,000,000 War Appropriation Bill in final reading today after Conservative Leader Arthur Meighen condemned execution of the St. Lawrence waterway project "when the last ounce of our muscle is needed for the immediate needs of war."

Diversion of millions of dollars from vital war purposes would result from the project, he said, but the labor diversion would be "even worse." Attempts had been made to justify the project on the ground additional power was needed, but Senator Meighen said he knew of "no cry" for such power from Ontario.

People could not be impressed sufficiently with the vital urgency of the war situation, while the Government spent millions on "a transcontinental canal," he said, and the project would have "the worst possible effect on public opinion" both in Canada and the United States.

"We know President Roosevelt wants it . . . but I don't want to see this country placed in the position of cuddling into the bosom of the United States," Senator Meighen said.

CRITICIZES WAR EFFORT

The Conservative leader criticized the country's war effort and drew from Government Leader Raoul Dandurand a strong denial of his assertion that at the start of the war Britain was, proportionately, fifty times better prepared than Canada in munitions and trained men.

The Government leader said he had not expected to be called upon to defend the St. Lawrence waterways agreement because it was not a part of the bill before the chamber. He said he had always been in favor of the St. Lawrence project in principle, and so had the Conservatives who had signed the 1932 agreement.

"The burden of the expenditure will be on the shoulders of the United States," he said. Canada would supply some $40,000,000.

"Canada will have to provide at least $150,000,000," interjected Senator Meighen. Most of this would fall on Ontario, but Ontario was part of Canada.

"Ontario wants it," replied Senator Dandurand.

DOES NOT NEED POWER

Ontario was not objecting, Senator Meighen said, but that was about all that could be said. Ontario did not need the power.

The Conservative leader said that while war raged fiercely in Britain, Canada was maintaining thousands of soldiers at home, although public men of this continent knew that if the United Kingdom fell this country would be left "a prison—hungry and fed through prison bars."

"Isolation is the world's greatest peril just now. Let us not fall into that error—don't let us fall any farther than we are . . . we are wasting money on the myth of isolation."

Despite a recent optimistic statement by Ralph P. Bell, director-general of aircraft production, Canada was producing only "shells" of airplanes. Engines, propellers, machine guns, "gadgets" and even wheels were not made in Canada.

This was in contrast to Australia, which now produced two types of plane and was soon to produce a third, and "compared to Australia, we are a great manufacturing country."

STARTS IN FATEFUL YEAR

It would be five, six or seven years before the St. Lawrence project was completed, Senator Meighen said, yet the Government was undertaking it in a year which was expected to be the most fateful in the world's history.

The Appropriation Bill for $1,300,000,000 was not only large but formidable to the degree of being "startling."

"But from these features, however challenging they may be, no worthwhile citizen of Canada shudders or shrinks," he said. "Whatever the cost, the work must be done; the cost must be paid; the suffering must be endured; the principles of honesty and decency of life must be vindicated."

Direct and indirect cost of the war in 1941-42 was estimated at approximately half the national income.

"Canadians will be very fortunate," he said, "if they are able to sustain the burden of this war victoriously and retain anything like half of the grand total of their incomes."

WILLING TO SACRIFICE

"I do not know that I ever witnessed a more universal willingness to surrender anything and everything and contribute to real war effort that I have witnessed in this struggle."

Senator Dandurand, in reply, read Premier King's statement to the House of Commons, March 25, reviewing the country's war effort.

In that fifteen-minute statement, Mr. King had said that as far as could be estimated at present, 44 per cent of the estimated national income during the next fiscal year would be needed for Canada's direct and indirect war effort.

The Prime Minister also replied to criticism that Canada was not doing as much toward winning the war as the United States was planning to do under the recently-passed Lease-Lend Bill.

JUST LIKE THAT!

Marriage resembles a pair of shears, so joined that they cannot be separated, often moving in opposite directions, yet always punishing anyone who comes between them.

THIS COUPLE WANTS TO KNOW:

How Can We Go Through Our "Middle Years" Full of Pep and Sparkle?

DISCOVERY OF A WORLD KNOWN PHYSICIAN, DR. BUERGI, GIVES THE ANSWER

When people pass forty they often begin suddenly to feel "old." The reason is usually that *you have allowed your vital energies to be wasted and worn away.* In order to have real stamina, youthful good spirits and self-confidence for "middle age"—you must help your system rebuild its vital forces. Do what many doctors advise . . . take PHYLLOSAN tablets.

PHYLLOSAN is a unique vitalizing agent, discovered by Dr. E. Buergi, Professor of Medicine at the University of Berne, Switzerland. PHYLLOSAN is helpful to *people of all ages.* Buy at your druggist's . . . 85¢ ($1.50 for double quantity).

START TAKING PHYLLOSAN TABLETS TODAY to help enrich your blood, strengthen your nerves and rebuild your physical and vital forces.

'PHYLLOSAN'

The word 'Phyllosan' is a registered trademark

Distributors: McGillivray Bros., Ltd., Toronto

It's Delicious

COAST BREWERIES LTD.
VANCOUVER NEW WESTMINSTER VICTORIA

This advertisement is not published or displayed by the Liquor Control Board or by the Government of British Columbia.

General De Gaulle Visits Canadians

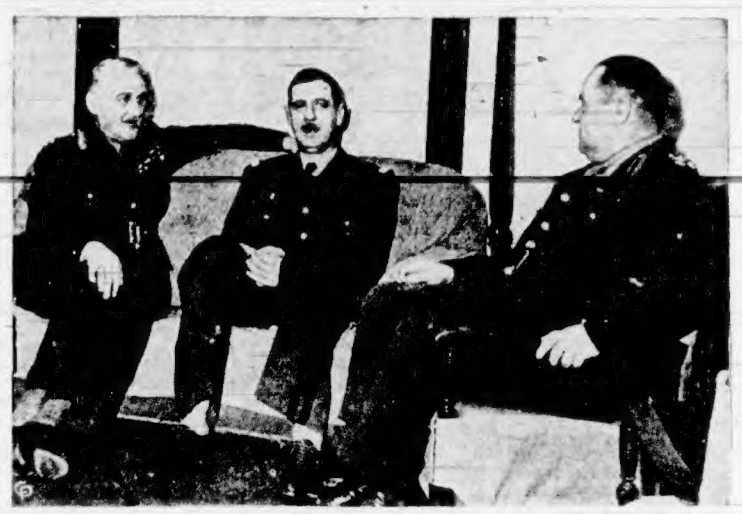

Seated Beside Major-General Victor W. Odlum, O.C. 2nd Canadian Division, General De Gaulle, Leader of Free French Forces, Chats With a Brigadier of the 2nd Division.

FRED WIPER IS CALLED TO REST

There passed away in this city yesterday Fred Wiper, at the age of fifty-two years, his late residence being 20 South Turner Street. Mr. Wiper was born in Kendal, Westmoreland, England, and had been a resident of Victoria for the past twenty years.

He is survived by his widow at the family residence; three sisters, Mrs. J. Conway, Victoria; Mrs. J. W. Smith, Vancouver, and one in England, and three brothers, G. Wiper, Victoria; Ernest Wiper, Vancouver, and J. Wiper, Olds, Alberta; also nieces and nephews.

Funeral services have been arranged to take place from the Thomson Funeral Home on Saturday afternoon at 2 o'clock, and interment will be in the Royal Oak Burial Park.

Obituary

PEARCE—A large gathering of sympathizing friends was present yesterday afternoon at funeral services for Francis A. Pearce. Rev. Cyril Venables conducted an impressive service, during which two hymns, "Unto the Hills Around" and "The King of Love My Shepherd Is," were sung. Cremation took place at the Royal Oak Crematorium. The following acted as pallbearers: Honorary, F. Lukey, W. G. Milsted, H. Booth and J. D. McCreight; active, A. Stretton, H. S. Jordon, H. Thorne, J. C. Ciceri, H. T. Nation and A. V. Price. S. J. Curry & Son had charge of the arrangements.

ADMINISTRATORS FOR ISLAND CENSUS NAMED

Names of administrators for the 1941 decennial census of Canada's population and resources have been announced by the Dominion's Trade Minister at Ottawa. The count is to begin, as scheduled, on June 2.

The list includes the following on Vancouver Island: Victoria, H. E. A. Courtney; Comox-Alberni, West Coast, W. E. Mantle, Sandwick; Charles Titford, Port Alberni; Nanaimo, George Linton Buckham, Duncan.

The complete list of administrators numbers 248.

KILLED WHEN CAR OVERTURNS ON ROAD

KELOWNA, March 27 (CP).—Florence Coe, sixteen, of Vernon, died here today of injuries suffered when the car driven by her father, Jack Coe, overturned near Duck Lake about ten miles north of here, yesterday.

Mr. Coe and a second daughter, Kathleen, are in Kelowna Hospital suffering from injuries described as serious.

The car is believed to have overturned while Coe was making a sharp turn on the highway.

KING AND QUEEN VISIT CANADIANS

Continued from Page 1

gunners with tricky questions about the mechanism of their weapons.

Machine guns were her consuming interest and one gunner said: "I think the Queen would have been really happy if I had let her fire a few bursts."

The King proved to be an anti-tank expert and offered advice on how to improve the mechanism of some Canadian guns.

BATTALION REVIEWED

The division's newest formation—a reconnaissance battalion under a youthful Toronto colonel—was reviewed as it thundered past with motorbikes and armored fighting vehicles. The Queen was amused by the fact that all these men are moustached—the colonel's idea of carrying on the old cavalry tradition.

Several times the Queen wanted to talk to so many men that the programme was delayed, and once the King had to wield a husband's authority, saying: "Come on, we've two more regiments to see before lunch—and they're both uphill."

Everywhere the Royal couple went during their six-hour tour thousands of Canadians broke their line and circled the visitors, cheering them with tin hats hoisted on their rifles and waved wildly in the air.

The King took the cheers at the salute and the Queen smiled her thanks. Calls were made on every unit in the division by Their Majesties, accompanied by Maj.-Gen. Victor Odlum, several colonels, and the divisional general staff.

When the Royal car finally moved off for the last time Their Majesties told the general it was "one of our happiest days."

VICTORIA FIRST FOR GOVERNOR-GENERAL

VANCOUVER, March 27 (CP). — The Earl of Athlone, Governor-General of Canada, will not be tendered an official welcome to Vancouver until his return here on April 14, from a visit to Victoria.

The Vice-Regal party will remain on board the three coaches which will bring them into Vancouver on Saturday morning until ready to board a boat for the capital. Officially they will not be in Vancouver.

A reception in the City Hall Council Chamber will be tendered on their return here.

LOGGER IS KILLED

COURTENAY, March 28. — A. Bruneau, forty, chokerman at Bloedel, Stewart & Welch's camp at Bloedel, was instantly killed today when a log rolled over him. His parents live at St. Malo, Man.

OTHERWISE—GRATIS

The negro parson had been preaching about salvation, and concluded by saying that it was free as water. Immediately after the sermon came the collection.

"But, parson," objected one of the congregation, "I thought you said salvation was free like water."

"So it is, brother, so it is," replied the preacher, "and so is water. We only charge for piping it to you."

CANADA NOT A RACETRACK

Fort George Member Critical Of Premiers Opposed to Sirois Conference

PRINCE GEORGE, B.C., March 27 (CP).—H. G. Perry, Liberal member of the British Columbia Legislature for Fort George, last night criticized what he termed the "undemocratic attitude of those Premiers who refused to deliberate or discuss the Sirois Report recommendations."

Mr. Perry told the Prince George Board of Trade that he believed "men of good will, tolerance and with a spirit of sacrifice for the good of Canada in their minds could have found many good things to have accomplished at the conference."

"I believe a great national constituent assembly of all members of all parliaments in Canada would prove the salvation of the country," he said. "Every party would be represented as they should be. Committees would find compromise agreements in a spirit of good will which numbers would engender.

MUST DEVELOP UNITY

"We must develop a Canadian unity or revert to 'Balkanization' of the country," Mr. Perry continued. "Canada is not a race course where each Provincial Premier is a jockey and each province his horse to ride and outstrip the other and win something for itself.

"Rather, it is comparable to teams of ten horses pulling the Canadian load of war and social necessity together—the strongest pulling the hardest, the weakest doing its best."

For YOUR FIGURE

A suit for every figure, a figure for every budget. Amazing Spring Suit values starting at $15.95.

Malleks

1512 DOUGLAS

NO BETTER BUY THAN B.C. 3 STAR RYE WHISKY

40 oz. $3.50 25 oz. $2.00 13 oz. $1.25

THE BRITISH COLUMBIA DISTILLERY CO. LTD. NEW WESTMINSTER, B.C.

This advertisement is not published or displayed by the Liquor Control Board or by the Government of British Columbia.

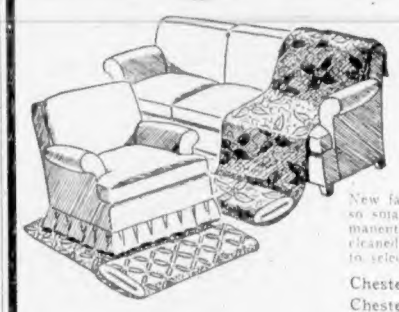

Slip Covers

Now Tailored Like Upholstery at About One-Third the Cost

An Inexpensive Way of Modernizing Your Room

New fabrics in Homespuns, Linens and Chintzes, now so smartly tailored and fitted that they look like permanent upholstery, yet can be slipped off and dry-cleaned at will. Large selection of important materials to select from. Terms arranged.

Chesterfield and Two Chairs $37.75
Chesterfield Only $19.00
Chair Only $9.75

You May Get Years of Added Wear Out of Your Chesterfield Suite, Plus Smart Appearance, With Tailored Loose Covers

Standard Furniture Co.

DIRECT IMPORTERS 737 YATES STREET

Ray's LTD. 734 FORT ST.

CANDY • DELICATESSEN • TOBACCO • VEGETABLES AND FRUIT • GROCERY • CHEESE AND BUTTER • FRESH MEATS • FISH AND POULTRY • TOILETRIES

SPECIALS For Friday and Saturday

Matches LARGE BOXES 300's 2 for 15¢

BAKERS COCOA 1-5 Lb. Free With 1-Lb. Tin Both for 29¢

SQUIRREL PEANUT BUTTER, 1's Per Tin 12¢

SILVER BAR PRUNES 2-lb. Pkg. 17¢

FANCY RED SPRING SALMON, ½'s 2 for 27¢

GOLD SEAL SOCKEYE SALMON, ½'s Tin 18¢

SUGAR B.C. Granulated 5 lbs. 37¢ 10 lbs. 73¢ 20 lbs. $1.43

CANADIAN TOILET TISSUE 4 for 10¢

FRUIT DEPT.
SUNKIST GRAPEFRUIT 9 for 25¢
SUNKIST LEMONS, doz. 13¢
JUMBO ORANGES, doz. 29¢
NEW CARROTS, bunch 5¢
NO. 2 GEM POTATOES, 15-Lb. Shopping Bag 28¢

SHIELD RICE 2-Lb. Cello. Each 13¢

BURNS' SPREDEASY or GOLDEN LOAF CHEESE ½-Lb. Pkts. 2 for 27¢

MUTTON--Local
LEGS, Whole, per lb. 23¢
SHOULDERS, per lb. 13¢
RIB CHOPS, per lb. 15¢
BREASTS ..... lb. 11c

PORK--Grain Fed
SHOULDERS, Picnic Style, per lb. 16¢
LEGS, Whole or Half, per lb. 23¢
LOIN CHOPS, per lb. 25¢
PORK STEAK ..... lb. 19c
LOIN ROASTS ..... lb. 24c

BEEF
BLADE ROASTS ..... lb. 18c
RUMP ROASTS ..... lb. 25c
CORNED BEEF ..... lb. 15c
ROUND STEAK ..... lb. 27c
SIRLOIN STEAK ..... lb. 29c
Pickled Tongues lb. 21c

VEAL Boneless Rolled Roasts, per lb. 20¢
BACON ½-lb. pkt., each 15¢
SMOKED PORK SHOULDERS Picnic Style, lb. 19c

LAMB LEGS, per lb. 35¢ SHOULDERS, per lb. 24¢
Cottage Rolls Tenderized, per lb. 29¢
SLICED SIDE BACON ..... lb. 27c

CURRIED SALMON 1's Tin 25¢

I.B.C. SODA BISCUITS 1-Lb. Bag Each 15¢

FISH DEPT.
FRESH COD, as cut, lb. 12¢
DRESSED SOLES, lb. 15¢
BASS FILLETS 2 lbs. 25¢
KIPPERED SALMON, lb. 22¢
FRESH BASS, lb. 8¢

NABOB NUT CRUNCH 10-Oz. Jar Each 17¢

NABOB NUT CRUNCH 16-Oz. Jar Each 23¢

NABOB GRAPEFRUIT 15-Oz. Tin Each 17¢

NABOB SHRIMPS Wet Pack Tin 19¢

YOU ARE INVITED TO VISIT THE Nabob Foods Demonstration IN OUR STORE ALL THIS WEEK Miss Kathleen Macdonald in Charge

NABOB OYSTERS 5-Oz. Tin Each 18¢

NABOB LEMON CHEESE, 8-oz. Each 20¢

NABOB BAKING POWDER 12-oz. tin 16¢

NABOB PILCHARDS 1's Tin 10¢

CANDY DEPT.
GAIETY TOFFEE, Wrapped, ½ lb. 13¢
BLACK COUGH DROPS, lb. 19¢
CHOCOLATES, Assorted, lb. 19¢

BLACK PEPPER 1-Lb. Cello. Each 19¢

COMPOUND MUSTARD 1-Lb. Cello. Each 25¢

SOAP FLAKES, 1-lb. Cello., each 9¢
SOAP POWDER, 1-lb. Cello., each 9¢

WAX PAPER, Won by One; BISCUITS, Assorted pkgs.; TOMATO PASTE, Madonna, 6-oz.; PEARS, Maple Leaf, tin; OXO CUBES, 4's, tin; BOVRIL CUBES, 4's, tin; JELLY POWDERS, Nabob, 2 for; CUSTARD POWDER, Nabob, 2 for — 9¢

9¢

9¢

NABOB TUNA MEAT ½'s Tin 19¢

NABOB TOMATO JUICE, 10-oz. Tin 5¢

NABOB TOMATO JUICE, 26-oz. Tin 10¢

NABOB FLAVORING MIXTURE 2-oz. bottle 29¢

SPECIALS
Vacuum Bottles (guaranteed) To clear 35¢
Rubber Gloves, per pair 15¢
Halibut Liver Oil Capsules (made in England) 100's 98¢
Malt Extract with Cod Liver Oil, 5-lb. jar 59¢
Beef, Iron and Wine, 16-oz. bottle 49¢
Woodbury's Facial Soap, 19c size 4 for 24¢
Listerine Tooth Paste 25c size 3 tubes 49¢
A.S.A. Headache Tablets, bottle of 100 19¢
Hot Water Bottles (Canadian), 1-year guarantee 39¢
Hinds' Honey and Almond Cream, 43c size 2 for 46¢
Linen Writing Tablets, 17c size 2 for 15¢
Glycerine and Rose Water, 4 oz. 14¢
Tooth Brushes (Canadian), Regular 12c. To clear 10¢
Vitene Chocolate Drink, 14-oz. tin 78¢
Boracic or Sulphur Ointment, Regular 12c 9¢
Sedlitz Powders, box of 6, Regular 15c pkg. 2 for 19¢
Razor Blades (extra good blades) 30 for 25¢
Films developed and printed, roll 35¢

WAX PAPER, Budget, 125-Foot roll; GRAHAM WAFERS, 1's; MILK, Tall tins, 2 for; COCOA, Neilson's, ½-lb. tin; ASPARAGUS Tips and Ends, Nabob, 10½-oz., 2 for — 19¢

19¢

19¢

19¢

DELICATESSEN
COOKED HAM, ½ lb. 23¢
POTATO SALAD, lb. 15¢
BOLOGNA, Sliced, lb. 15¢

FORT GARRY TEA, 1's Pkg. 85¢

PLUS CEREAL Pkg. 25¢

APPLE AND STRAWBERRY OR APPLE AND RASPBERRY JAM, 4-lb. tin 37¢

PALMOLIVE SOAP Giant Size 3 for 20¢

LIFEBUOY SOAP Cake 5½¢

BUTTER FIRST GRADE 3 lbs. $1.15

CHIPSO Giant Pkg. 49¢

RINSO Giant Pkg. 49¢

ZALO TISSUE 3 for 25¢

P. & G. SOAP Cake 4¢

CHEESE MILD FLAVOR Per lb. 20¢

HYGRADE TEA 1-lb. pkg. 53¢

HYGRADE COFFEE 1-lb. pkg. 29¢

The Daily Colonist

Established 1858

The Colonist Printing and Publishing Company
Limited Liability

J. L. Tait, Managing Director

Subscription Rates by City Carrier:

Yearly	$12.00
Monthly	1.00

All subscriptions payable in advance. Mail subscribers are requested to make all remittances direct to The Daily Colonist.

Subscribers in ordering change of address should be particular to give both old and new addresses.

Subscription Rates by Mail:

To Canada, British Empire, United States and Mexico:

Yearly	$6.00
Half-Yearly	3.00
Quarterly	1.50

To All Other Countries:

Yearly	$18.00
Monthly	1.50

Friday, March 28, 1941

COUP D'ETAT IN YUGOSLAVIA

The overthrow of the Government of Yugoslavia because of its surrender to German demands for acquiescence in Axis policies is a happening that may well have widespread repercussions. Former Premier Dragisa Cvetkovic is under arrest, a new Government has been formed in conformity with the anti-Nazi proclivities of the Yugoslavs; Prince Paul, the Regent, has been deposed from power and the youthful King Peter is monarch both in name and fact. The army is prepared to do the bidding of the new regime, an initial act of which is expected to be the denunciation of the agreement reached with Germany and Italy. In effect, Yugoslavia has aligned itself with Great Britain and Greece in opposition to Nazi aggression. For the moment it is perhaps more correct to say that the country, by the coup d'etat, has affirmed its determination to remain free and independent. Under the Government as now constituted, Yugoslavia will, if the occasion arises, fight for its liberty.

The happening has come with dramatic suddenness, at a moment when both German and Italian sources were attempting to create the impression that Belgrade's pact with Berlin and Rome was being hailed with delight by the Yugoslavs. The contrary proves to be the case and reports of unrest in the country coming from Allied and neutral news agencies have been vindicated to the full. Mr. Winston Churchill regards the coup d'etat as of first-class importance in its bearing on the trend of future events. What is certain is that it will put new courage into the hearts of those now being ground under the Nazi heel. It gives a new angle, too, to Germany's threatened aggression by force of arms in Southeastern Europe. The strength and resolution of the armed forces of Yugoslavia cannot be ignored if Herr Hitler decrees a drive to the Dardanelles. Even if Yugoslavia does not enter the war until attacked, there will remain a potential enemy on the right flank of the Nazis should they advance into Greece. The existence of such a threat cannot fail to prove upsetting to whatever plans Germany has in view. It may well be now that Germany will either attempt to quell Yugoslav hostility to Axis policy or else alter the trend of any offensive she designs in Southeast Europe. By the coup d'etat in Yugoslavia Germany has suffered both a diplomatic affront and what may well amount to a military setback when measured in relation to future happenings.

REDUCING PROVINCIAL TAXATION

At the next session of the Provincial Legislature, Mr. John Hart, the Minister of Finance, will propose income tax reductions which in the aggregate will effect a saving of $1,500,000 to the taxpayers. The surtax on incomes of over $5,000, which Mr. Hart says has proved "very unpopular," is to be repealed. The exemption allowed for single persons is to be increased from $600 to $750 and for married persons from $1,000 to $1,200. In the latter cases the allowances for dependents will be increased from $200 to $400 and the age limit for dependent children will be raised from eighteen years to twenty-one. It is also proposed to double the allowance for charitable donations by extending the present limit of 5 per cent of taxable income to 10 per cent.

These changes are being designed with the knowledge that Federal taxation has grown very heavy and is increasing because of war needs. British Columbia, like other provinces, is realizing that there are limits to the extent of the dual taxation that can be imposed for Federal and provincial needs, and that the more especially at this time when there is a national emergency relief must be given to taxpayers from what they have hitherto been called upon to provide for provincial services. This means that provincial economies must be introduced so as to enable the people of British Columbia to meet their war obligations. Mr. Hart is to be congratulated on having recognized this need in the measure of taxation relief which he proposes. Action by the Legislature can make this relief apply on taxes for the coming fiscal year which starts on April 1. What the Minister of Finance outlines is a tangible way in which British Columbia can help all the more in the war effort.

DOCTORS AND INDIGENTS

The statement of the Victoria Medical Society on its position respecting the treatment of indigent patients is clear cut. The City Council is striving to impose an arbitrary rate as payment to the doctors for treatment of indigents and it has set it as low as 33 cents per indigent patient per month, a rate below, far below, what the Provincial Government considers as a necessary premium to be paid per person under health insurance legislation. In other words, the City Council, which is the custodian of indigents and expected to insure that so far as may be possible their physical welfare will be maintained, arrogates to itself the power to dictate to doctors what fees they will receive for medical services rendered. This, in all conscience, should be a matter of compromise and negotiation based on just payment for work done.

For five years the Victoria Medical Society and the City Council worked in harmony on the basis of an arrangement whereby a sum of $850 monthly was paid to doctors for the care of indigent patients. During that period no complaint arose on either side. Towards the end of last year, without consultation with the Victoria Medical Society, the City Council gave that body notice that the old agreement would be terminated and that henceforward a rate of 33 cents per indigent patient per month would be paid. It was claimed that this was being done on the basis of an agreement reached between the City of Vancouver and the Vancouver Medical Society. The conditions here and in Vancouver are not analogous. In the latter city large numbers of the indigent patients are looked after by internes and the burdens falling on doctors not attached to hospitals are, proportionately, far less than they are in this city.

The Victoria Medical Society, very naturally, has taken exception to the attempt of the city to set an arbitrary rate. At a meeting between that organization and the health and welfare committee of the City Council sympathy was shown with the contention of the doctors that the proposed arbitrary payment would be inadequate. Moreover, members of the committee expressed satisfaction with the services rendered to indigents in the past by the doctors.

Pending the settlement of the present dispute, the Victoria Medical Society had agreed to supply its services to indigents for two months without remuneration. This was done as an evidence of its good faith and of the desire to reach an amicable arrangement. At the request of the City Council, the society has made a proposal, namely, that it will accept payment for medical services rendered to indigents on the basis of 50 per cent of the minimum scheduled fees of the British Columbia Medical Association, with monthly payments on this basis. This would include the services of specialists and consultants at the reduced rates. This is a generous offer and should be accepted by the City, and not only accepted but ratified without any further delay. The municipal authorities have a clear legal responsibility to insure the medical welfare of indigents. It is not a subject in which there should be parsimonious dealing between the parties concerned. All authority, if it is to set an example to society as a whole, must subscribe to the doctrine that the laborer is worthy of his hire. In the case in dispute, the "hire" has been set by the Victoria Medical Society, for philanthropic reasons, at half the minimum scheduled fees of the British Columbia Medical Association. The offer is eminently fair. Both logic and fair play suggest that it should be accepted by the City Council.

BRITISH MORALE

A characteristic letter, which shows how the British people take their own morale as a matter of fact, appears in Tuesday's issue of The Globe and Mail, of Toronto, from the pen of Mr. John McLean Daly, of Parry Sound. It speaks for itself, requires no comment and explains succinctly what is sometimes not understood by people in other lands. Mr. Daly writes:

"I'm amazed, shocked and flabbergasted at the news dished out to the public by the press and on the air about the morale of the people of the Tight Little Isle. Visitors there from here and the United States seem to think something new is happening which they admire. As a Highland Scotsman who did some slogging from the Somme to the sea and back during the last war, I'll be hanged, drawn and quartered if I can understand what all the hot air is about. What in thunder did they expect? Rt. Hon. Winston Churchill is no different now than when a youngster who believed in a square deal. You scribes should get the hang of his remarks; they explain the spirit of the people, which cannot be killed. It's the spirit of the British which keeps them going, and behind their spirit is the knowledge that God is a Spirit and must be worshipped in spirit and in truth. Churchill and Roosevelt and Willkie all know that. We, the British people, scattered all over the earth, behind all the ships and planes and guns and tanks, put our trust in Him and keep our powder dry."

"Let us not be diverted from the grim task of scientifically knocking out the aggressors," says the Dean of St. Paul's. "When we walk round London, or Bristol, or Coventry, our gorge rises at the wanton destruction, and it is indeed a loss to the whole world that so much beauty should have perished. But, after all, a Wren church is of no military value; the destruction of St. Lawrence Jewry helps Hitler not one whit towards winning the war. We should be fools if we wasted our men, our petrol, and our munitions in destroying German churches. What we have to do is to concentrate all our forces, coldly, calmly, and implacably, on the destruction of their military machine. In this effort, reprisals are an irrelevance."

Haste usually turns upon being late, and may be avoided by a habit like that of Lord Nelson, to which he ascribed his success in life, of always being ten minutes too early.—Bovee.

The Weather

Meteorological Office, Victoria, B.C., at 7:00 p.m., March 27, 1941.

SYNOPSIS OF WEATHER CONDITIONS

There has been fog on the north and central portions of the West Coast and it has been cloudy and mild with some light rain in the Rupert district. Elsewhere in British Columbia it has been fair and mild.

On the Prairies it has been fair and mild.

PRECIPITATION AND TEMPERATURES

(Precipitation for twelve hours to 5:00 p.m.; temperatures for twenty-four hours.)

	Precipitation	Min.	Max.
Victoria	..	49	64
Nanaimo	..	40	66
Vancouver	..	41	59
Kamloops	..	36	68
Prince George	..	31	65
Estevan Point	..	42	57
Prince Rupert	02	42	52
Langara	06	40	48
Atlin	..	25	46
Dawson	01	20	32
Seattle	..	48	..
Portland	..	43	75
San Francisco	..	50	66
Spokane	..	40	65
Penticton	..	42	..
Vernon	..	32	..
Kelowna	..	37	..
Grand Forks	..	35	..
Nelson	..	35	61
Kaslo	..	29	..
Cranbrook	..	23	57
Calgary	..	27	49
Edmonton	..	25	41
Swift Current	..	26	41
Regina	..	28	31
Prince Albert	..	19	33
Winnipeg	..	24	32
WEDNESDAY			
Toronto	..	30	44
Ottawa	..	23	39
Saint John	..	31	44
Halifax	..	33	45
THURSDAY			
Minimum			49
Maximum			64
Average			56
Minimum on the grass			34

Weather, fair.

Sunshine, March 26, 9 hours 30 minutes.

5:00 P.M. WEATHER REPORTS

Victoria—Barometer, 29.84; wind, N., 15 miles; fair.

Vancouver—Barometer, 29.86; wind, NW., 15 miles; cloudy.

Kamloops—Barometer, 29.96; wind, E., 2 miles; fair.

Prince George—Barometer, 29.85; wind, W.-SW., 10 miles; fair.

Prince Rupert—Barometer, 29.92; wind, S., 5 miles; raining.

Langara — Barometer, 29.92; wind, SW., 15 miles; raining.

Estevan Point — Barometer, 29.89; wind, NW., 10 miles; clear.

Tatoosh—Barometer, 29.81; wind, E.-NE., 15 miles; fair.

Portland—Barometer, 29.74; wind, E.-NE., 15 miles; clear.

Seattle—Barometer, 29.89; wind, W.-SW., 10 miles; fair.

San Francisco — Barometer, 29.75; wind, S.-SE., 10 miles; cloudy.

Note and Comment

By SANDHAM GRAVES

THE LOST DIARY

Wings (18)

The Lost Diary has referred to the difficulty of seeing—not from the air, for that is child's play—but in the air. Man's eyes are accustomed well enough to one plane; but the air is a cubic ocean, having many planes. In this cubic sea by day the only fixed marker in view is the sun; while all else gyrates, changes and dissolves in what is at first a bewildering fashion. It can be stated as a simple fact that one airplane dropping out of a formation suddenly will disappear completely from view in the first few hundred feet; short of special attention on the part of the eyes in following it down. Machines above the line of flight are silhouetted and readily seen, save where they approach the disc of the sun. Even near the sun, however, machines at higher altitudes can be followed through the almost closed fur between the fingers of a flying glove. There is a knack to seeing in the air, and it has to be learned. Down below a machine other airplanes shrink to minute, slow-moving specks, which at first are almost indistinguishable from the surface of the ground. Concerned at his sightlessness in the air, Terry used to thrust his goggles back, hooking them on the knitted golliwog in front of his helmet. Even without goggles he could see little in the first two weeks; but, in time, the knack came. On line patrol—a patrol of the air and not of the ground—everything in the cubic ocean had to be seen and borne sharply in mind. House flies revolving among the sun motes in the centre of a room have the same problems.

* * *

At this period the Western Front was photographed on every clear day to a depth of some 3,000 yards on the German side of the lines. Photographic machines, with or without fighter escorts, would do that, making an aerial mosaic which would show every gun emplacement, every transport park and every change overnight in the trench systems on the ground below. As a result of these mosaics, artillery would be given fresh targets, and artillery observation machines would range their batteries afresh. With fighter patrols on top, reconnaissance machines in the middle air and artillery observation machines in a welter of ack-ack smoke at 3,800 to 4,000 feet below, there would seldom be fewer than 1,000 machines on service during the daylight hours. Across the lines, the German Air Force matched this organization narrowly, only with some distinctive differences. In the air, as on the ground, the Germans tended towards mass and consolidation; seldom engaged in equal numbers and, with faster and more numerous machines, broke off engagements quickly to climb back into the upper air. That illusive thing spoken of as "control of the air," changed hands several times during 1917 as fresh and faster models of aircraft were brought out on either side. The Germans sought to make up for British airmanship by battle squadrons such as the Richtofen Circus, a traveling formation of picked German flyers. The British countered by engaging more closely, regardless of the apparent odds. The R.F.C. earned its traditions at the point of its blazing guns.

* * *

"Q" Squadron went up against the Circus on three occasions, and on none did it yield an inch of the sky. The losses were heavy. That was where men were stretched in place of adequate factory production, and when squadron leaders grew lines in their faces overnight. Fighter squadrons would sit down to breakfast with a full complement of twenty-one officers, and there might be seven empty chairs by night. On the squadron record book the toll of enemy planes brought down would mount steadily, but at a cost men did not care to think about. Man for man, and plane for plane, the Circus was no better than the average British fighter squadron. It hunted in a pack and looked for easy pickings in the air. Fifty machines, with their red and yellow housings, would cruise the line at great height looking for trouble. The Circus usually found it, but it was always two-sided trouble, with a keen cutting edge. Richtofen himself fell to the gun of a Canadian member of the R.A.F. many months later. He was forced down and ground fire riddled his machine before it crashed. But he was shot down in fair fighting, and the name Brown must be added to those of Barker, Bishop and Collishaw on Canada's roster of arms.

* * *

The Balls, the Guynemeyers, the Robinsons—how fast their names fade in the short-lived memory of mankind! Ball was one of the first airmen's airmen to place his name with the immortals. Guynemeyer, the leading French fighter pilot, was at his peak in 1917. He was known throughout the length and breadth of France for his "singing motor," playing gay tunes with the throttle after action. Robinson, later still, dived headlong into a Zeppelin intentionally, bringing it down in flames. He was awarded the V.C. posthumously. There were others on the Allied, and also on the German side, for courage knows no nationality. But even in 1917 the day of the individual fighter was passing. Air warfare became a complicated business of co-ordination and teamwork, and it was as a closely-knit and well-disciplined team that the R.A.F. later established and held the control of the air. It is teamwork that is winning for the R.A.F. today; that, and a living tradition which sings in the veins of men no less clearly for all the passage of disordered years. The Lost Diary will have accomplished one of its objectives if it has made that clear.

"Q" Squadron went up against the Circus on three occasions, and on none did it yield an inch of the sky. The losses were heavy. That was where men were stretched in place of adequate factory production, and when squadron leaders grew lines in their faces overnight. Fighter squadrons would sit down to breakfast with a full complement of twenty-one officers, and there might be seven empty chairs by night. On the squadron record book the toll of enemy planes brought down would mount steadily, but at a cost men did not care to think about. Man for man, and plane for plane, the Circus was no better than the average British fighter squadron. It hunted in a pack and looked for easy pickings in the air. Fifty machines, with their red and yellow housings, would cruise the line at great height looking for trouble. The Circus usually found it, but it was always two-sided trouble, with a keen cutting edge. Richtofen himself fell to the gun of a Canadian member of the R.A.F. many months later. He was forced down and ground fire riddled his machine before it crashed. But he was shot down in fair fighting, and the name Brown must be added to those of Barker, Bishop and Collishaw on Canada's roster of arms.

* * *

The Balls, the Guynemeyers, the Robinsons—how fast their names fade in the short-lived memory of mankind! Ball was one of the first airmen's airmen to place his name with the immortals. Guynemeyer, the leading French fighter pilot, was at his peak in 1917. He was known throughout the length and breadth of France for his "singing motor," playing gay tunes with the throttle after action. Robinson, later still, dived headlong into a Zeppelin intentionally, bringing it down in flames. He was awarded the V.C. posthumously. There were others on the Allied, and also on the German side, for courage knows no nationality. But even in 1917 the day of the individual fighter was passing. Air warfare became a complicated business of co-ordination and teamwork, and it was as a closely-knit and well-disciplined team that the R.A.F. later established and held the control of the air. It is teamwork that is winning for the R.A.F. today; that, and a living tradition which sings in the veins of men no less clearly for all the passage of disordered years. The Lost Diary will have accomplished one of its objectives if it has made that clear.

The Observation Car

By THE EDITORIAL STAFF

Horrible Examples

From a hardware magazine, "A live man pays twenty-five cents for a shave, a dead man $5. A woolen overcoat costs $40, and a wooden one $400. A taxi to the theatre costs $1, but $10 to the cemetery. Moral, take it easy and save money" . . . From Walter Bishop's song, "Papa's in the Doghouse Now," Papa said to Rover, 'Move a little over.' Rover wagged his tail and answered, 'Bow, wow, wow.' Here's an explanation, for your information, papa's in the doghouse now" . . . R.A.F. slang: Gate, to fly with throttle wide open; kite, a plane; hulk, a damaged plane; Balbo, enemy in mass formation; doing an orbit, patroling; line shooter, a boaster; pulpit or office, cockpit of a plane; greenhouse, glass covering over a cockpit; scramble, to take off; angel, to climb; peel off, to turn away; junking or snaking, dodging anti-aircraft fire; plumber, an armorer; jumping out of the window, parachuting; jeep, a radio operator; Mae West, a life jacket; brolley, a parachute; Mickey Mouse, a bomb release; dock, a hospital; Mahoney boys, anti-aircraft gunners . . . Sound advice from an old-timer, "Those who have to be taught do not get ahead fast. It is the man who can pick up things himself and learn from his own experience who makes progress" . . . Arthur, the scribe, informed us he now belongs to "The Writers of Tomorrow. "We write our stuff today, it gets crowded out by other news, and we do not read it until tomorrow," he explained.—G.B.

* * *

New Idea

Reminded by the story of the Weatherford, Okla., fire chief who demanded a new fire truck on the ground that the old one was always being passed, en route to fires, by little boys on bicycles, the method used by the constabulary of Chihuahua, Mexico, to obtain a new patrol wagon should be kept a deep dark secret in Victoria. They simply locked up one hundred of the leading citizens, and fined them as suspicious characters. This is not aimed at anyone here. —H.E.M.

* * *

"Kysyci?"

At a Victoria party this week, one of the questions asked during the course of a quiz programme was: "What does Kysyci mean?" One of the guests said it was a Greek goddess; another a patent medicine; still another an Egyptian princess; while a fourth thought it might be the name of a lake in Ontario. One bright lad suggested it was the name of a British merchant cruiser plying out of South Africa, while another young hopeful stated quite positively that it was Indian for "What do you want?" A little lady who was doing some fancy figuring with a pencil and a pad suddenly interposed that she thought she had the right answer. "What is your interpretation?" asked the quizmaster. "The word," she said, "is composed of the initials of six well-known organizations — the Knights of Columbus, Y.M.C.A., Salvation Army, Y.W.C.A., Canadian Legion and I.O.D.E.—organizations which, incidentally, will benefit from the Canadian War Services Fund drive and thus help the boys in the three services." "One hundred per cent correct," said the official and the young lady won first prize.—W.I.P.

A Glasgow doctor who is up in Shetland just now tells the story that during a recent air raid he was hurrying into hospital when he was stopped by a very anxious-faced woman. In the tremendous din he couldn't make out what she said at first, but gradually he got her question pieced together. It was, "How soon can my Jeanie gas back to 'the schoolin' after the mumps?"

FIFTY YEARS AGO TODAY

(From The Daily Colonist of March 28, 1891)

Dinner Party—The following named gentlemen dined with Mr. Speaker Higgins at Regent Park, last evening: Hon. C. E. Pooley, Hon. Forbes Vernon, Hon. T. Davie, Mr. Herbert Stanton, Major Peters, Capt. Ogilvie, Lieut. Davenport, R.N., Lieut.-Col. Wolfenden, Major Dupont, Major Nicholles, Capt. Martley, Mr. W. C. Ward, Mr. J. Hamilton Burns, Dr. I. W. Powell, Mr. Robert Ward, Mr. F. Warlock, Mr. A. W. Vowell, Mr. C. Phillips Welley, Mr. C. A. Vernon, Mr. James Angus and Mr. A. C. Flumerfelt.

Will Have New Grounds—President D. R. Ker, of the British Columbia Agricultural Society, presided at a well-attended directors' meeting held in the city police court room last night. A report was received from the committee appointed to select new grounds in which the purchase of three acres of land on Cadboro Bay Road, adjoining the Driving Park, was advised.

Real Estate Deals — Routledge & Co's agent in Westminster sold $1,000 worth of property yesterday, and the firm here sold six lots, averaging $125 per lot; one lot on Esquimalt Road at $1,000, and two lots on the Chandler estate at $1,300 each.

Letters to the Editor

No letter to the Editor will be inserted except over the proper signature and address of the writer. This rule admits of no exception. No letter should exceed 300 words in length.

A.R.P. WORK

Sir,—It was observed in the issue of your paper, dated 25th inst., that a request had been received by the Mayor, from the secretary of Victoria Assembly No. 1, Native Sons of Canada, asking that steps be taken for an "immediate test blackout."

I would like to support in the strongest way possible the request of the secretary of Assembly No. 1, quoted above, that he call on the members to join up in A.R.P. work; fifty more men are required to take care of the metropolitan district, No. 3 A. alone.

Plans for a blackout were discussed within a fortnight from the outbreak of war, and can be put into operation at short notice.

I would also like to point out that A.R.P. wardens are given instruction in first aid. A class is now being held at South Park School on Thursday at 8 p.m., and any Native Son or other citizen wishing to join should report at the above school, when he will be welcomed and duly registered, or call on

(MAJOR) A. BRAY,
District Warden,
Metropolitan Area No. 3 A.

1037 Burdett Avenue, Victoria, B.C., March 26, 1941.

SUBSIDIZING POULTRYMEN

Sir,—As a farmer, I read with great interest your editorial questioning the wisdom of subsidizing the British Columbia chicken farmers to the extent of $27,000. It apparently was not the amount, mere chicken feed (pardon me!) that filled you with misgivings, but the principle. I fyou were true to your principles (which possibly are quite sound) then you should be writing vigorous editorials against the billions of dollars that have gone into subsidizing industry and finance, per the tariff.

It is true the egg bonus is only a prop, but are we not all propped up nowadays? Does not labor receive its just reward by benefit of wage and hours of work legislation? Agriculture needs its prop, too; a crutch, perhaps. It is a very sick occupation!

The taxpayer will have to pay the above-mentioned $27,000, but this is a mighty small sum compared to the amount that has gone into placing industry and labor in such a preferred position over agriculture. The farmer is the "forgotten man," because he has never used the "big stick" in the manner of capital and labor. Let's hope that he will never have to, and that our newspapers' editorial policy will be to put the farmer on an equal financial footing with his fellow-Canadians.

Does any Canadian wish to see Canadian farmers gradually ground down into peasantry in European style? When the price of agricultural products is low, the only expense the farmer can cut down on is his own standard of living.

RUPERT E. C. STEPHENS.

"Glenora," Duncan, B.C., March 25, 1941.

HORSES AND MOTORS

Sir,—May I, through your valued columns, seek the sympathetic consideration of motorists and drivers of commercial vehicles using the highways in the neighborhood of the Willows and Oak Bay.

The municipality of Oak Bay has, at considerable expense, provided trails for horse riders, which, owing to the fast motor traffic, are rendered really dangerous for horses, especially when ridden by children.

I feel sure that it is only necessary to call the attention of drivers to the facts that, under the Highways Act, horses are protected, to insure the co-operation of all users of the roads.

W. CECIL TOOGOOD,

Empress Hotel, Victoria, B.C., May 25, 1941.

POPE WAS THE AUTHOR

Sir,—I am at a loss to know in which of Shakespeare's plays appears the line, "Heaven from all creatures hides the book of fate," which I noted in today's Colonist. Alexander Pope, in his "Essay on Man" wrote, "Heaven from all creatures hides the book of fate, All but the page prescribed: their present state."

I have no books here to which to refer, but I think I am correct.

(MRS.) G. HAUGHTON.

912 St. Patrick Street, Victoria, B.C., May 22, 1941.

MARCHING TECHNIQUE

Sir,—On March 23 I saw a company of soldiers marching, accompanied to a band. Noticing the determined sincerity of the members of the band, I studied its followers in an effort to discover a flaw. I do not know whether it was the fact they were passing the Y.W.C.A. that inspired them to demonstrate their best or what it was. After they had passed well out of sight, I decided, as far as this company of soldiers is concerned, that it was most excellent in marching, superb like as the old "Princess Pats" used to be, just simply grand. All were in step, with heads high, shoulders back, arms swinging and correct stride, with the shorter men following at pace of the taller men, instead of reverse as was formerly the case. There was technique in the carriage of their frames and in the placing of their feet. It was the best parade that this garrison has turned out yet, and was even better than the previous all-out parade for War Savings Certificates, which likewise was in turn even better than previous parades. The officers and N.C.O.'s in particular also showed a fine example. The army as far as this body of men is concerned, to my mind, now takes first place against all others for marching honors. It is even better than the Royal Navy to which I formerly gave first honors, with the R.A.F. second. I'd be mighty proud to associate myself with such a fine body of intellectual active men as I witnessed last Sunday morning, particularly the high-spirited prancing leader of the band.

The battle dress does not look so bad when a soldier's clothes are neatly tailored, cleaned and pressed, and when he knows how to march, carry and hold himself up.

As a tactical manoeuvre to get more recruits, I would suggest the sending of this company of soldiers or others equal to them and who are excellent footballers, on a tour throughout all the towns in British Columbia to play for honors against the young and elder citizens of each locality, and advertise ahead through the week a marching display at a favorable hour, say Saturday night, when all the loggers, miners, fishermen, mechanics, tradesmen and farmers, can come to town. At the end of the company of soldiers, have a recruiting sergeant-major with colors carry a standard, calling for men of honor, courage and self-respect to fall in, and bring this company up to its full battalion strength, or to join any other battalion they would like. I am sure then, the army would as a result realize a greater response for volunteers with their prestige brought up to a higher degree than ever before, thus winning the hearts of all citizens.

HAROLD H. THORNTON,

Ex-No. 2136305, No. 1 Independent Company, 27th Battalion, City of Winnipeg, St. Helens Apartments, 828 Courtney Street, Victoria, B.C., March 25, 1941.

Sunrise and Sunset

MARCH

Times of sunrise and sunset (Pacific Standard Time), at Victoria, B.C., for the month of March, 1941.

Date	Sunrise	Sunset	Date	Sunrise	Sunset
1	6:58	17:37	17	6:23	18:21
2	6:54	17:38	18	6:21	18:23
3	6:52	17:39	19	6:19	18:24
4	6:50	18:01	20	6:17	18:26
5	6:48	18:02	21	6:15	18:27
6	6:46	18:04	22	6:13	18:29
7	6:44	18:06	23	6:11	18:30
8	6:42	18:08	24	6:08	18:32
9	6:40	18:09	25	6:06	18:33
10	6:38	18:11	26	6:04	18:35
11	6:36	18:12	27	6:02	18:36
12	6:34	18:13	28	6:01	18:38
13	6:32	18:15	29	5:59	18:39
14	6:29	18:16	30	5:56	18:40
15	6:27	18:18	31	5:54	18:42
16	6:25	18:20			

Meteorological Office, Gonzales Heights, Victoria, B.C.

Old Lady — You'll pardon me, young man, but you look tired.

Young Man—Yes, madam. I'm studying for a doctor.

Old Lady — It's a shame. You ought to let the doctor study for himself.

Choice YOUNG tea leaves in a new tea ball that FILTERS

At your grocer's — 18 or 100 to the package — also Tender Leaf Tea in 7- and 12-oz. packages.

Blended and packed in Canada

LADIES' SUITS AND COATS FOR SPRING

SMART STYLES AND COLORS — BARGAIN PRICES!

"THE WAREHOUSE"

THE DOUGLAS STREET STORE

BLACK AND NAVY COATS from 12.00 HARRIS TWEED COATS 25.00

DICK'S DRESS SHOPPE

1324 Douglas Street Phone E 7552

You're O. K. When You Order Kinghams!

KINGHAM-GILLESPIE COAL CO. LTD.

8 Kinds of WOOD 10 Kinds of COAL E1124

2½% on Spare Funds

A safe investment for surplus funds

Guaranteed Deposit Certificates are issued in convenient passbook form.

Instead of ordinary interest, you receive 2½% per annum, payable half-yearly.

The only conditions are that $500 or more be deposited, and that ten days' notice be given if the money is to be withdrawn.

Ask about this profitable way of making spare cash earn more money.

The CANADA TRUST COMPANY

Victoria Advisory Board

Arthur D. Crease - R. H. B. Ker - Hew Paterson
Joseph E. Wilson

Managed in connection with Huron & Erie Mortgage Corporation. Victoria Branch, 616 View Street.
H. B. Hunter, Manager

SIX LIVES!

Iridinoid Pens outlast six ordinary pens, and they have a flexibility and smoothness never before possible. Many styles. Won't corrode or blot.

DIGGONS 1210 GOVERNMENT

Tides at Victoria

MARCH

Time of tides (Pacific Standard Time) at Victoria, B.C., for the month of March, 1941.

Date	Time H.M.	Ht. Ft.	Time H.M.	Ht. Ft.	Time H.M.	Ht. Ft.	Time H.M.	Ht. Ft.
1	4:55	8.1	11:25	4.9	17:00	6.7	22:50	5.1
2	5:33	8.1	12:16	4.6	18:04	6.4	23:34	5.0
3	6:48	8.1	13:05	4.4	20:04	6.3	23:35	5.1
4	6:15	8.1	13:55	4.3	.....	.....	.....	.....
5	6:38	8.1	.....	.....	.....	.....	14:56	4.3
6	7:07	8.1	.....	.....	.....	.....	15:53	3.8
7	7:38	8.1	.....	.....	.....	.....	16:49	3.4
8	8:40	8.1	.....	.....	.....	.....	17:36	3.1
9	3:54	7.5	8:29	7.4	10:15	6.0	18:21	3.0
10	2:35	7.6	6:07	7.1	11:30	6.1	18:24	2.8
11	2:20	7.5	7:36	6.5	12:35	6.3	19:43	2.7
12	2:26	7.5	8:03	5.7	13:38	6.1	20:28	3.0
13	2:50	7.3	8:46	5.1	14:24	6.1	21:09	3.4
14	3:20	6.9	9:38	4.3	15:25	6.2	21:45	3.6
15	3:51	6.4	10:24	3.6	16:27	6.3	22:26	3.8
16	4:33	5.5	11:16	3.1	17:38	6.3	23:10	3.8
17	5:10	4.8	.....	.....	19:16	6.2	18:01	7.1
18	0:00	5.1	5:50	5.8	12:08	2.6	21:50	7.1
19	0:46	6.0	6:20	6.4	12:06	2.5	23:25	7.4
20	1:48	7.0	7:30	6.3	15:16	2.6	.....	.....
21	0:50	7.6	3:25	7.4	8:29	7.9	16:15	2.8
22	1:00	7.7	5:15	7.3	9:40	7.6	17:15	2.8
23	2:26	7.6	6:13	6.9	10:57	7.3	18:10	3.2
24	2:45	7.6	7:05	6.3	12:05	7.1	18:57	3.5
25	2:01	7.6	7:43	5.6	13:06	7.4	19:40	3.8
26	2:13	7.6	8:20	5.1	13:55	7.1	20:20	4.3
27	2:32	7.6	8:57	4.6	14:47	7.1	20:55	4.6
28	3:00	7.6	9:35	4.2	15:37	7.0	21:35	4.9
29	3:23	7.6	10:19	3.7	16:28	6.8	22:00	5.0
30	3:45	8.2	10:50	3.5	17:25	6.7	22:30	5.0
31	4:10	7.8	11:30	3.3	20:00	6.6	22:55	5.4

The time is Pacific Standard for the 120th Meridian west. It is counted from 0 to 24 hours, from midnight to midnight. The figures for height serve to distinguish high water from low water. Where blanks occur in the table, the tide rises or falls continuously during two successive tidal periods without turning.

To find the depth of water on the sill at the Esquimalt Drydock at any tide, add 30 feet to the height of high water as above given.

The Car You Have Been Waiting For!

● '38 Ford V-8 De Luxe Sedan

- Reconditioned and fully guaranteed.
- A car that has done far less than the average mileage.
- Equipped with radio and heater.
- Priced to save you money.

$875

NATIONAL MOTOR CO., LTD.

Ford V-8 — Mercury "8" — Lincoln-Zephyr and Lincoln Cars

819 YATES STREET

BY APPOINTMENT TO H.M. KING GEORGE VI

Quality Tells

VAT 69

Liqueur

SCOTCH WHISKY

No. 1 in Taste!

BOTTLED IN SCOTLAND

Wm. Sanderson & Son Ltd. Leith

This advertisement is not published or displayed by the Liquor Control Board or by the Government of British Columbia

Sightseeing Victoria

This store is always a source of interest to visitors. Your friends will be PLEASED if you show them round. They will be made very welcome by our voluntary staff, who regard the success of the store as they would their own business. Visitors are never pressed to make purchases. We are glad for them to come in and stroll round.

WANTED FOR A CUSTOMER—A BABY'S CRIB

✚THE RED CROSS

Superfluities Store

1220 GOVERNMENT STREET PHONE E 8913

F. E. Winslow Again Chosen as Chairman Of Community Chest

Re-Elected to Third Term by Board of Directors Following Annual Meeting Yesterday—Statement of Allotments Given by Treasurer

F. E. WINSLOW was re-elected to his third term as chairman of the Community Chest of Greater Victoria at a gathering of the board of directors following the third annual meeting in the Royal Trust Company yesterday afternoon. Miss Sara Spencer was named vice-president and E. W. McMullen was re-elected honorary treasurer.

Named to the board of directors were: Mrs. George Hall, Dr. Olga Jardine, Mrs. W. MacAskill, George Macdonald, W. P. D. Pemberton, Mrs. R. R. Taylor, Senator G. H. Barnard, E. F. Fox, E. E. Henderson, Duncan MacBride, H. I. Mallek, Mrs. Carew Martin, Mrs. W. H. Molson, J. R. Nicolson, Conway Parrott, Herbert Pendray and C. C. Simpson.

Unused portions of allotments held in reserve for contingencies amounted to $2,379.65, the treasurer's report for 1940 showed.

STATEMENT OF ALLOTMENTS

Complete statement of allotments for the year ending December 31, 1940, follows:

	Allotment	Payments	Unused Portion
Auxiliary to St. Joseph's Hospital	$ 1,024.00	$ 1,024.00	
Auxiliary to St. Vincent de Paul Society	1,200.00	1,200.00	
Boy Scouts' Association	850.00	850.00	
Can. National Institute for the Blind	2,120.68	2,120.68	
Social Service Index (Central Exchange)	1,200.00	1,200.00	
Children's Aid Society	9,000.92	8,800.00	$ 200.92
Citizens' Recreation Room	2,032.00	2,032.00	
Columbia Coast Medical Mission	1,750.00	1,750.00	
Esquimalt Friendly Help Association	691.74	691.74	
Family Welfare Association	7,950.00	7,950.00	
Fred Landsberg Sunshine Camp	1,634.88	1,634.88	
John Howard Society	650.00	650.00	
Oak Bay Friendly Help Association	745.00	745.00	
Rainbow Sea Cadet Corps	720.00	720.00	
Saanich Welfare Association	1,500.00	1,000.00	500.00
St. John Ambulance Association	825.00	825.00	
St. Vincent de Paul Society	765.00	765.00	
Sunshine Inn	2,427.95	1,850.00	577.95
Victorian Order of Nurses	3,195.78	3,100.00	95.78
Women's Workroom	2,500.00	1,600.00	900.00
Young Men's Christian Association	8,558.77	8,453.77	105.00
Young Women's Christian Association	5,859.25	5,859.25	
	$57,200.97	$54,821.32	$2,379.65

MAINTENANCE COST

Mr. Winslow pointed out the fact that the annual maintenance of the Community Chest was less than 5 per cent of the total collected. Only 2 per cent of the total amount pledged was not collected, he said. This was largely responsible for the 1940 surplus as it was estimated that more than 2 per cent of the pledges would be outstanding at the end of the year.

The joint drive with the Red Cross netted $104,760.21, and of this amount the Community Chest received $65,000. Cost of the campaign was $2,237.02, or 2.1 per cent of the amount raised. "This figure compares most favorably with the latest North American percentage for cities of a similar size of 4.7 per cent," the chairman's report read.

"To signal out any division would be perhaps unfair, but I cannot refrain from mentioning that once again the women, under Miss Spencer and Mrs. Pemberton, amazed us all by bringing in the sum of $26,320.46; this sum represents 5,099 separate subscriptions out of a total of 8,428. I feel that I am voicing the opinion of citizens and organizations alike when I say that the Chest method of financing is preferred by all."

ADDITIONAL ALLOTMENTS

Referring to organizations which had received additional financing, Mrs. Kenneth Barr, in her report as secretary, said: "The Y.W.C.A. received an additional allotment of $170 for equipment in their kitchen; the Canadian National Institute for the Blind received $123 for a camp for the blind. The Children's Aid Society received an additional $1,500 to cover the cost of a new car and the salary of an extra worker, their work having expanded beyond their expectations. The Family Welfare Association received $424.61 for the salary of an additional worker for three months, and additional stenographic help. The Citizens' Recreation Room received $68 to pay for building renovation. The Oak Bay Friendly Help received $109.69, being the amount of their balance of the previous year, and the John Howard Society received $350 to enable them to deal with single unemployed men, not ordinarily their responsibility.

"The Red Cross Society share of the campaign, once the cost of the campaign was deducted, amounted to $35,647.90, of which there remains unpaid a balance of $1,867.85. This will be paid to them as and when collected, it being the amount of accounts receivable at the end of December, 1940."

F. E. WINSLOW

N. M. Foulkes, honorary treasurer of the Red Cross, attended the meeting and expressed the thanks of his organization to the Community Chest for its assistance.

Votes of appreciation were passed to Mrs. Barr, secretary; E. W. McMullen, treasurer, and the daily newspapers.

TAKES THE SALUTE OF COLLEGE CADETS

The Victoria College Cadet Company, composed of 100 second-year students, paraded at the college grounds to show their progress in marching and squad drilling when Major W. R. Critchley, cadet training officer in Military District No. 11, inspected the company and later took the salute on a march past.

Three platoons and a headquarters unit form the company, which is commanded by (Major) Michael Kelsey. (Captain) Alexander Thompson is second in command and (Captain) D. Hodgins is company adjutant.

R. Price, A. S. Brown, C. Cotter and G. Lowe are first lieutenants and J. Smith a second lieutenant. Company Sergeant-Major Ernest McMinn has as platoon sergeants D. Fields, G. Swainson, J. Earle and J. Boak.

Major Critchley's inspection of the college cadet unit was the first since its formation at Christmas time.

TAX CUTS TO BE EFFECTED

Amendments to Income Tax Act to Go Before Next Session of House

British Columbia proposed income tax reductions will be submitted at the next regular session of the Legislature by way of amendments to the Income Tax Act and repeal of the surtax provisions existing, Acting Premier Hart said here yesterday, on return from Vancouver, where on the day previously he announced the intention of the Province to cut $1,500,000 from personal income tax collections.

When ratified by the Legislature, the reductions will apply on 1941 incomes in returns made the following Spring. The Legislature is not expected to oppose a reduction in taxation.

AT FALL SESSION

Whether the amendments to the Income Tax Act would go before the Nineteenth Legislature in a possible sixth session this Autumn, or to the first session of the Twentieth Legislature, after dissolution and a general provincial election this Summer, remained to be seen. By statute, the Legislature must meet in regular session before the end of December next, or within one year from its last rising. The amendments will be submitted to the House then.

Mr. Hart made it clear that he intends to introduce the tax changes at the next regular sitting of the House whenever it is held; and that no special sitting of the Legislature was contemplated. The changes, as explained by the Minister of Finance, will increase personal exemptions for single and married persons, remove the surtax at present applying on incomes over $5,000, and generally make a difference of some $1,500,000 to the Province under this head.

NEGOTIATIONS PROCEED

Negotiations are proceeding on the Province's proferred settlement of Federal advances against British Columbia treasury bills, without formal reply received from Ottawa, the Minister of Finance said. Mr. Hart explained that he had advised the Dominion fully of his offer, before making the text of the correspondence public here.

The Minister of Finance was in receipt of congratulations yesterday for his clear summary of provincial finances given in a forty-five-minute address before the Vancouver Board of Trade.

PROPOSAL FOR NAVY CONVOYS

Virginia Senator Glass Would Protect Shipments With War Craft

WASHINGTON, March 27 (AP)—With Germany's unrestricted sea war zone extended to the edge of the western hemisphere, Senator Carter Glass (Dem., Virginia) called today for use of United States Navy convoys if Nazi surface or submarine raiders attempt to sink Lease-Lend shipments of military supplies bound for Britain.

The peppery Virginian minced no words. "If they interfere with us," told reporters, "we ought to shoot the hell out of them. I am for convoys if Germany sinks our goods."

NO READY BACKING

The stand taken by the eighty-three-year-old Senator, however, found no ready backing among his colleagues on the Foreign Relations Committee. Most of them ruled out convoys, barring an imminent or actual state of war. A few felt the question was out of order until every other method of insuring safe delivery had been tried.

While this informal discussion progressed, State Department officials pursued their study of the German decree Tuesday extending the Reich's counter-blockade zone within three miles of Greenland—the Danish colony which is considered a geographical part of the Western Hemisphere.

Although the new German decree pushed the blockade farther west along Britain's North American life line, unofficial sources here were inclined to regard it as a formality that was not likely to exert an influence one way or the other on the question of United States convoys.

These authorities, agreeing with British opinion, said Germany would attack British supply ships wherever encountered, without waiting until a vessel entered some specially-prescribed sea area. They declared no American ships have been carrying cargoes to Iceland, and only coast guard cutters have been transporting necessary supplies to Greenland.

SURVEYS MADE

Without reference to the new blockade zone, other informed persons said Greenland and Iceland might soon assume increasing importance in the war picture. They reported surveys have been made of Greenland's high ice plateau with an eye to its use as a way-station on an aerial delivery route for Britain-bound American fighting planes.

Fighters and interceptor planes, having limited fuel capacity, would need a series of landing fields stretching from Newfoundland to Greenland, to Iceland, and possibly Ireland. Such a delivery route, if once established, would be safe against German attack, it was believed, unless carrier-borne planes were employed.

NECESSARY

A chipper young lieutenant with an eye to the future approached a notoriously grouchy brigadier-general at his club in London one day.

"Good morning, General," he saluted ingratiatingly.

"Grumpff," responded the general.

"Lovely day, isn't it?"

"Garumpff."

"General, I trust you will pardon me for speaking of such a personal matter, but I read in the papers that you buried your wife yesterday, and I want to extend my sympathy."

The general adjusted his monocle and stared at the young man for a moment. "Oh, yes—yes," he replied. "I buried my wife . . . . Had to—dead, y'know."

By Calling

New Method

G 8166

REAL CHOICE PLUMP

Turkeys

Per Lb.

38¢ and 40¢

Stuart's Meat Market

1102 Douglas St. Phone G 7139

STOP BABY'S SNIFFLES

Mentholatum will quickly relieve—or money back. Clears head and nose . . . relieves nasal irritation. Jars and tubes, 30c.

MENTHOLATUM Gives COMFORT Daily

"WE ALL LIKE

CUNNINGHAMS

"VALUES"

BABY NEEDS

TWIN TIPS	25¢ and 50¢
STEEDMAN'S TEETHING POWDERS	25¢
J. & J. BABY SOAP	20¢
J. & J. BABY OIL	50¢ and 89¢
BABY'S OWN BABY SET—	50¢, $1.00 and $1.50
BABY'S OWN SOAP	10¢ 3 for 25¢
S.M.A. BABY FOOD,	$1.09
DEXTRI MALTOSE, 1-lb.	65¢
PABLUM	45¢
KARO SYRUP	16¢
MENNEN'S BABY OIL	47¢ and 97¢
BABY BRUSH AND COMB SET	75¢
SANTRO NIPPLES, 3 for	25¢
SOOTHERS with RING	20¢

PALMOLIVE SHAVE CREAM

Made with Olive Oil

For easier shaves — smoother skin

29¢ and 43¢

FOR YOUR THROAT

"Allenburys" Mysantol PASTILLES 35¢

SAVE ON ANACIN

Bottles of 100—98c you save 85c

VITAMINS FOR SPRING

Vitogen Tonic Food, small	85¢
Vitogen Tonic Food, medium	$1.50
Vitogen Tonic Food, large	$2.75
Roboleine, $1.25 and	$3.35
Neo Chemical Food	$1.15
Wampole's Extract	$1.00
Elixir Vitamin B1	$1.39
Vita Caps M, 50's	$2.00
Vita Caps M, 100's	$3.50
Vitamin Plus, $1.50,	$2.75
Glycero-Lecithin	$1.00
Drisdol with Vitamin A Capsules, 100's	$3.25
Drisdol Liquid, 5 c.c.	65¢
Drisdol Liquid, 50 c.c.	$3.50
Abbott's Haliver Oil Capsules, 50's	95¢

WRITE HOME TODAY!

WATERMAN'S MILITARY SET in various colors and designs, with ten or black genuine morocco leather case. Fits in vest pocket	$5.00
WATERMAN'S SKYWRITER PEN AND PENCIL SET	$2.25
OTHER FOUNTAIN PENS, from	$1.25
WRITING PADS	15¢
ENVELOPES	10¢
Big Selection of POSTCARDS, INK, Waterman's and Skrip, bottle	15¢
EVERSHARP PENCILS	50¢ 60¢ and $1.00

NU LIFE DOG REMEDIES

WORM CAPSULES, pkt.	50¢
TASTELESS CONDITION POWDERS	50¢
NU LIFE MIXTURE, a blood purifier, conditioner and alterative	$1.00
NU LIFE ECZEMA LOTION	50¢
NU LIFE CANKER LOTION	50¢
GETSOL POWDERS, nonpoisonous, odorless; kills fleas, lice and body insects	35¢
NU LIFE DOG SOAP	25¢

J. & J. BABY POWDER

Protects Baby's Delicate Skin From Chafing

25c and 50c

HINDS 1¢ SALE!

Buy this regular size bottle at lowest price 45¢

Get this Bottle for 1¢

Get Yours NOW! LIMITED TIME OFFER!

Does Not Hurt or Stain!

'DETTOL' THE MODERN ANTISEPTIC

50¢ and $1.50 per bottle

MIDOL 39¢

Relieves functional periodic pain.

Soft as a fleecy cloud!

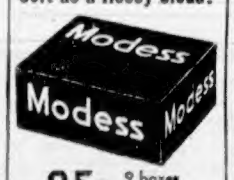

25c 2 boxes for 49c

MODESS BELTS 25¢

FRIENDLY SERVICE

Cunninghams

CUNNINGHAM DRUG STORES LTD.

Portuguese Liner Lands Survivors Of British Ship

FUNCHAL, Madeira, March 27 (AP).—The Portuguese liner Nisaas arrived here today with the captain and twenty-one crewmen of the British ship Andalucia, who were picked up in an open boat several miles off this island.

The survivors, who had been adrift three days, said the Andalucia was torpedoed without warning while en route from South America to England. Nineteen other crewmen were reported missing.

(Lloyd's Register lists an Andalucia Star, a Blue Star Line vessel of 14,943 tons, and the Andalusian, a 3,092-ton ship of the Ellerman Lines, both of British registry. New York shipping circles last night said the vessel was the Andalusian.)

Don't Be Beaten in Today's "WAR ON NERVES"

Our tense life today demands a vitality you can depend on!

If you're irritable, tire easily, you may not be getting enough Vitamin B_1 from your meals. Fleischmann's *fresh* Yeast is one of nature's richest storehouses of Vitamin B_1, and *all* the B Complex Vitamins. Try eating one cake first thing in the morning, and one ½ hour before supper. Keep it up—to help give you the vitality you can *count on!*

DEPENDABLE—*It's easy to bake good bread with Fleischmann's fresh Yeast. It gives you sure, reliable results—even-textured, good-tasting bread. If you bake bread at home, use Fleischmann's—Canada's favorite fresh yeast. At your grocer's!*

MADE IN CANADA

EDUCATIONIST DIES IN EAST

Rev. Dr. Ernest Taylor, Oldest Graduate of McGill University, Passes

Rev. Ernest Taylor, D.D., D.Litt., ninety-three, the oldest graduate of McGill University, passed away at his home in Knowlton, Que., yesterday morning, according to word received by his daughter, Mrs. J. E. Runions, 400 St. Charles Street.

Besides Mrs. Runions, Dr. Taylor is survived by another daughter, Mrs. W. D. Mills, in Pasadena, Cal., and two sons, Harold E. J. and Reginald B., in Montreal.

Dr. Taylor was born in Potton, Quebec, and at the age of sixteen years became an itinerant preacher. He was a Methodist minister from 1876 to 1889 and was the first principal of the first Methodist Institute in Montreal. For forty-four years, Dr. Taylor was inspector of public schools in the Eastern Townships, Quebec. He retired at the age of eighty-three. In addition he had for thirty years preached at three services every Sunday, without recompense.

During his active life, Dr. Taylor was able to take time out to write two volumes of the history of Broome County, Quebec. As a tribute to his long career as an educationist, McGill University last year gave him the honorary degree of D.Litt.

NO MORE CIRCULATING

Judge: Do you wish to marry again if you receive a divorce?

Lizz: Ah should say not. Ah wants to be withdrawn from circulation.

DISEASE INTERFERES WITH IRISH SPORT

DUBLIN, March 27 (CP)—Because of the spread of hoof and mouth disease, the Eire Department of Agriculture yesterday banned horse racing, horse-jumping contests, polo, hunting, dog racing and coursing throughout the country effective Saturday. Public sale of horses in sixteen counties was prohibited.

VETERAN OARSMAN DIES

TORONTO, March 27 (CP)—Albert E. Nurse, one of Canada's ace sculliers sixty years ago as a member of the Bayside Rowing Club here, died yesterday at the age of seventy-five. He was also a champion lacrosse player in his youth.

He is survived by three daughters and four sons, one of whom, Roy, captured the Olympic paddling championship in 1924 and is present commodore of the Canadian Canoe Association.

QUICK TO SEND HEARTENING WORD

Continued from Page 1

as truly representative of the nation as a whole and he declared his "fullest sympathy" with its policies.

HAVE FULL SUPPORT

Talking to newsmen after a conference with Welles, Fotich said the new leaders had the support of all political and military groups in the nation and that of Yugoslavs in North America and other parts of the world.

It was indicated that as soon as the new Government is firmly entrenched and the political situation clarified, the United States would release more than $50,000,000 of Yugoslav assets in the country which were frozen Tuesday immediately after the former regime signed the Axis pact.

Government quarters here echoed the words of the British Prime Minister Winston Churchill that Yugoslavia had "found its soul" in the Belgrade coup d'etat.

Besides the military significance of the Yugoslav developments, the political effects in neighboring Balkan countries already under Axis control were expected to be great.

GIVES NEW COURAGE

Turkey, too, was expected to gain new courage from the prospect of Yugoslav resistance to Germany, now that Soviet Russia had assured the Turks of "comprehensive neutrality" if they enter the war.

It was considered significant here that Yugoslav groups demonstrating in favor of their new Government carried British and Russian flags and shouted "long live Britain and Russia. Down with Germany and Italy."

Although Russia voiced only mild disapproval after Bulgaria allowed German troops to enter and has remained silent on Yugoslavia, diplomats here believed Soviet influence is working behind the scenes against Nazis in the Balkans.

JUST UNPACKED...Thousands of

New Spring

DRESSES

Specially Purchased

For Our End-of-the-Month Sale!

PRINTS and PLAINS

Sizes 12 to 44

2.95

Sizes 46 to 52 — 3.49

Eddy's

1629 DOUGLAS ST. opp. "The Bay"

TAX RATE UNCHANGED

Oak Bay Retains Basis of 25 Mills and 50 Per Cent Of Improvements

The tax rate of 25 mills and 50 per cent of improvements, which has existed in Oak Bay Municipality for the past four years, will be continued for 1941, the council decided at its meeting yesterday.

Of this total, $99,822 represents the school board estimates, which have increased about $6,400 over last year. It was pointed out that this added cost for education was largely responsible for preventing a cut in the mill rate.

The council estimated that total receipts for 1941 would be $370,307 and expenditures, $365,208. The difference of $5,099 in the two figures will go as the corporation's share to construction of asphalt pavement on seven municipal blocks. This work, if residents desire, will be carried out under the local improvement plan and will cost about $17,000, of which sum the municipality will borrow $12,000. Percentage of tax collections was set at 92.5. The percentage collection in 1940 was just over 93 per cent.

Fire department estimates were set at $23,000, exclusive of the capital charge, and police estimates came to $16,700.

PAVING PLAN

The paving plan will be carried out on Musgrave Street, near the Willows School, between Dalhousie Street and Estevan Avenue; on Thompson Avenue, from Estevan to Cadboro Bay Road; one block on Hamiota Street; one block on Pacific Avenue; two blocks on Dewdney Avenue; one block on Pentland Road and one block on Guernsey Street.

With the exception of Thompson Avenue, which will be twenty-four feet wide with curbs, and Musgrave Street, which will be twenty-one feet wide, the other pavements will be fifteen feet wide.

During 1941 the council decided to proceed with improvements to the waterworks and laying new mains in the Uplands at a cost of $4,500. New surface drains in the area near the Uplands will amount to approximately $10,000.

Small salary adjustments were made in the fire and public works departments.

FRONTAGE RATES

The waterworks frontage rate has been cut in two. For thirty years the rate was three cents a front foot, and this was changed to 1½ cents per front foot. It will mean a reduction of $3,600 to residents of Oak Bay.

Increased assessment due to the number of new homes in the municipality is expected to bring in about $8,000.

The municipal engineer was authorized to purchase 110 water meters and 1,200 feet of three-quarter-inch copper pipe at a total cost of $1,769.

MAY PRACTISE LAW

QUEBEC, March 27 (CP). — The Legislative Assembly, at a short sitting today, gave second reading on division to a Government bill which will allow women to practise law in the Province of Quebec.

Insurance Rates—The B.C. Underwriters' Association, Fire Branch, has not yet reached conclusions on proposed lower rates for buildings here, it was announced yesterday by D. A. S. McGregor, local manager. Mr. McGregor pointed out a March 15 amendment to the Insurance Act permitted companies to provide insurance for mercantile buildings for more than one year at a time, and it was the practice of several companies to give three years' coverage for two and one-half-year rates.

City and District

Early Fire—A fire in the elevator shaft of the Scollard Building was quelled by the fire department at 3.45 o'clock yesterday morning.

To Give Concert—The Y.M.C.A. Red Triangle Concert Party will give a programme for soldiers at Otter Point Camp tonight at 8 o'clock.

Senate Post—F. Leonard Sanks, 1119 Government Street, has been elected to the senate of the College of Fellows of the Royal Architectural Institute of Canada.

Saanich Blaze—Saanich fire department early last night extinguished a blaze on Dupplin Road, caused when old fence posts being burned by a resident got out of control.

Car Found—An automobile stolen from Mrs. E. E. N. McCallum, 2285 Woodlawn Crescent, was found on Moss Street at 4.15 o'clock yesterday morning by Constable Norman Galbraith.

New Building—J. H. & E. Hutchinson secured a $6,500 city building permit yesterday to construct an apartment building of nine rooms at 136 Superior Street for Mellor Brothers, Ltd.

Short Wave Club—All members of the Victoria Short Wave Club are asked to attend a meeting in the clubhouse, 2500 Foul Bay Road, tonight at 8 o'clock. A matter of immediate importance is to be discussed.

Six Fined—Four motorists were each fined $2.50 yesterday in the city police court for various infractions of parking regulations. Another paid a $10 fine for exceeding the speed limit. One was fined $5 for failing to make a hand signal.

Boat Entered—Hugh McLaughlin, 316 Beckley Street, reported to police yesterday that two windows, a porthole, and a hatch cover had been stolen from his launch H. M., tied up at the Inner Harbor float below Belleville Street.

Hit by Car—Ernest Pitman, 658 Niagara Street, informed police that he sustained bruises at 1:45 o'clock yesterday afternoon when knocked off his bicycle at Government and Belleville Streets by an automobile which failed to stop.

For Intoxication—For being intoxicated on Johnson Street, a woman was fined $25 in the city police court yesterday. An Indian was fined $10, or in default three days in jail, for being found in the same condition on Government Street.

Labor Member Here—Thomas Uphill, Labor member for Fernie, was in the city yesterday in the course of a visit to provincial offices. Mr. Uphill announced blandly that he was holding a caucus with himself as to the prospect of an early provincial general election.

Purchase Inhalator—The Saanich Fire Department has purchased an inhalator. Chief Joseph Law reported yesterday. Used for artificial respiration, this apparatus is of the latest type and the chief said that all members of his department are qualified to operate it.

Provincial Orders Ratified—John Ronayne, Pemberton, was appointed a stipendiary magistrate in the counties of Cariboo and Vancouver in provincial orders in council yesterday. Other orders transferred seven fuel sales licences to new hands and ratified a sewer frontage rate reduction by-law for Esquimalt municipality.

Plans Maturing—Full details in connection with the visit of His Excellency the Governor-General and H.R.H. Princess Alice will be announced at the week-end, it was said yesterday at the Provincial Secretary's Department. Provincial plans were being reviewed yesterday by members of the Government, under Acting Premier Hart.

Concert Party—Members of the "Art a Mo" concert party are asked to be at the Army and Navy Veterans' Club rooms at 7 o'clock sharp tonight to take part in a concert for the soldiers at Mary Hill Fort. Walter Du Russel will make his last appearance with the party as master of ceremonies. Mr. Du Russel is leaving shortly for the Prairies.

Judgment Held — Decision was reserved in County Court yesterday afternoon by Judge H. H. Shandley in the action of Mary Booth against Mima K. Matthews for revision of a contract to purchase the former Benjamin Oddy dwelling. Sydney Child appeared for the plaintiff, and Arthur J. Patton for the defendant.

Canadian Legion—In aid of the general funds of the Prince Edward Branch of the Canadian Legion, an interesting series of talking motion pictures was shown in the Legion Hall, Langford, on Tuesday evening, by P. F. Collin, to a capacity audience. Films shown included "The Man of Oran," "The Evacuation at Dunkerque," "Battle of Vimy" and comics. A. Anderson moved a vote of thanks to Mr. Collin. The monthly meeting of the branch will be held next Tuesday at 8 p.m. in the Legion Hall, Langford. The executive will meet at 7 p.m.

Warmest Day — The maximum temperature of 64 degrees, recorded yesterday by the Dominion Meteorological Observatory, made Thursday the year's warmest day so far. Minimum temperature was 49 degrees. On the Strathcona Hotel's grounds the maximum temperature observed was 67 degrees, and the minimum 49 degrees. Forecast for today is "light to moderate northerly winds; fair and warm."

Logger Killed Instantly—A. Bruneau, forty, a chokerman employed by Bloedel, Stewart & Welch at Bloedel Camp near Campbell River, was killed instantly at 10:30 a.m. yesterday, when a log rolled on him. The body was removed to Campbell River, where an inquest will be held at 2:30 p.m. today. Single, A. Bruneau had resided formerly at 872 Richards Street, Vancouver. Parents at St. Malo, Man., were notified through the Provincial Police.

Will Confer—Lay leaders, committee member and the directors of the Community Chest of Greater Victoria have been invited to participate in a six-state conference from April 2 to 5, on defence problems in relation to local social agencies. Sessions will bring together representatives of seventy-one welfare groups and community chests of Arizona, California, Idaho, Oregon, Utah and Washington, and will take place at Rio Del Mar Club near Santa Cruz, Cal.

Burns Club at Sooke—The Victoria Burns Club will journey to Sooke this evening where a concert will be held in the dining-room of the Sooke Community Hall. An excellent programme of vocal and instrumental music, Highland dancing and other numbers has been arranged. The proceeds will go to Knox Presbyterian Church, Sooke, under whose auspices the concert is being held. The members will leave the C. & C. Depot, 905 Government Street, at 7 p.m.

Stated Case — A hearing on a stated case by way of an appeal against the conviction of Bisa Singh by Magistrate Henry C. Hall for an infraction of the Male Minimum Wage Act commenced yesterday morning. Fred C. Elliott appeared for the appellant. Claude L. Harrison, for the Crown, took a preliminary objection that no proper notice in writing of the stated case had been received by the magistrate. The court reserved decision and adjourned the hearing.

Cut in Crash—When cars driven by Margaret L. Ogilvie, 2660 Landsdowne Road, and P. Emery, 1404 Douglas Street, collided on Yates Street early last night, Mr. Emery received cuts on the forehead and above both eyes. He was taken by the police patrol to Dr. J. P. Vye's office for treatment. Police report that the accident occurred while Miss Ogilvie was driving south on Cook Street and Mr. Emery west on Yates Street. Both cars were badly damaged.

Jones (meeting an old friend on the train): If you ever come within a mile of my house, I hope you'll stay there all night."

Phone Us Today to Retune Your Radio

As you probably know, there will be a big change in radio station positions on Saturday. That means all push-button sets must be retuned. So call us today and have one of our radio technicians call. While he is at your home he will be glad to test radio tubes, or even install a record playing attachment at very small cost.

Fletcher Bros.
(VICTORIA) LTD.
1130 DOUGLAS STREET

Chenille Bedspreads
New Spring Designs Now In
Offering a Wide Choice of Colors
$3.95 to $15.00
Champion's, Ltd.
727 FORT STREET E 2422

ROLEX
MILITARY WATCH
39.75 UP
& A REROOD

WATERPROOF - SHOCKPROOF
ANTI-MAGNETIC
UNAFFECTED BY ANY CLIMATE
SOLD BY
YOUR LOCAL JEWELLER

LEAMAN'S (Successors to KIRKHAM'S)
NOW!—AT A NEW LOCATION:
1318 Blanshard Street—Next to Library
ONLY ONE TELEPHONE NUMBER TO REMEMBER—G 8131
FREE DELIVERY ON REGULAR ROUTES

PRICES GOOD TODAY AND SATURDAY

Shoulders Pork, lb.	15c	Fry's Cocoa, 1-lb. tin	33c
Shoulders Lamb, lb.	23c	Baker's Cocoa, 1¼-lb. tins	29c
Young Local Fowl, each	75c	Fresh Ground Reception Coffee, per lb.	50c
Rump Roasts Beef, lb.	25c	Fresh Ground Malahat Coffee, per lb.	37c
Round Steak Roasts, lb.	28c	Milk—all brands 2 for	19c
Silver Side Roasts, lb.	30c	24 tins for	$2.25
Boiling Beef, lb. 12c and	15c	Squirrel Peanut Butter, tins 1-lb. 15c; 2-lb. 28c; 4-lb.	48c
Boneless Pot Roasts, lb.	22c	Bulk, in your own container, lb.	11c
Boneless Oven Roasts, lb.	25c	Campbell's Soups — 10c off, in dozen lots.	
First-Grade Butter 3 lbs.	$1.18		
Mild Canadian Cheese, lb.	25c		
Reception Side Bacon, lb.	32c		
Saanich Pure Fruit Jams — Manor Park, 4-lb. tins	42c to 59c		
Neilson's Cocoa, 1-lb. tin	29c		
GRADE "A" LARGE EGGS, doz.	28c	Fresh Cod Fillets, lb.	15c
30 dozen case	$7.50	Fresh Cod Steaks, lb.	11c
Half-Case	$3.85	Finnan Haddie, lb., 20c, 25c	
Waterglass, tins	2 for 29c	Smoked Fillets, lb., 22c, 25c	
		Salmon Cutlets, lb.	22c

FREE OFFER—Glass Tray Set with 6-Piece Dinette $67.50 Up
Frank's Furniture Theatre Block
1060 YATES STREET PHONE E 2461

Youbou and Malahat Sawdust
J. E. PAINTER & SONS
617 CORMORANT ST. PHONE G 3541

A man who had four sons was asked what he intended to do with them. He said: "The first will be a solicitor, the second will become a chartered accountant, and the third an assessor to an assurance company."

"And how about the fourth?"

"Oh, the fourth will be a professional bankrupt, and will keep the whole family."

A SMART 'UN

A school board director having ended his investigation into the class knowledge, smiled at them genially and said:

"Now, it's only fair that I should give you a turn, children. Can anyone ask me a question that I may answer it?"

Presently he heard a voice.

"Please, sir, I know a man who has two eggs for breakfast every morning. He doesn't keep hens, sir, he doesn't steal eggs or buy eggs, sir, and nobody gives them to him. Can you tell me where he gets them from?"

The director thought and finally had to answer: "No, I'm afraid I cannot. Well, where does he get them from?"

"Please, sir," said the boy, "he keeps ducks."

THERE IS NO OTHER TOBACCO JUST LIKE OLD CHUM

OLD CHUM

The Tobacco of Quality

• CUT COARSE FOR THE PIPE •
CUT FINE FOR ROLLING YOUR OWN

ITALIANS' MAJOR STRONGHOLD FALLS

Continued from Page 1

cers were cut off before they could retreat.

LOSSES HEAVY

Italian casualties in the siege, up to yesterday, were placed at between 3,000 and 4,000, although British spokesmen said this was only a rough estimate.

Fascist losses in the final action were described as "very heavy."

Since February 2, British troops had been at the gates of Cheren, on which they marched following their swift eastward push from Kassala, Anglo-Egyptian Sudan frontier town, late in January. Umm Hagar, Agordat and Barentu fell in quick succession, and the Fascists fell back on Cheren.

As they retreated, the Italians blew up the only western road to the town, causing hundreds of tons of rock to slide down the mountain side.

Thus blocked, the British troops were left the alternative of storming 6,000-foot heights.

CHARGED THE HEIGHTS

Again and again crack Scottish Highland troops and Indian regiments trained on the mountainous northwest frontier charged positions defended by the ablest Alpini the Italian Command could muster.

Under the torrid sun, peaks and ridges changed hands frequently under attack and counter-attack.

During one ten-day period, the British announcement said, the Italians launched seven counter-attacks, which were beaten back.

British officers said the Italians fought better at Cheren than in any other stage of the African campaign, but the powerful blows of the Royal Air Force finally swung the tide in British favor.

TURNED THE SCALE

The Middle East R.A.F. Command announced that more than 120 tons of bombs were dropped on the stronghold during the last twelve days and nearly forty tons the last four days.

British planes, it was added, flew over the town from morning until night throughout the period.

Along with the praise of the land forces, the Cairo Command's announcement also said the R.A.F. had played a vital role.

"Their (Italian) morale weakened under continuous bombardment from the air and relentless pressure of our troops.

"Among the many cases of individual heroism shown by our Imperial forces could be quoted the example of two Ghawalis (Indians), who found themselves isolated on a mountaintop after an Italian counter-attack. When our troops retrieved them forty-eight hours afterward, they still were cheerfully manning their light machine gun with which they had toiled up the escarpment, and were taking a heavy toll of the enemy still trying to dislodge them."

BELGIANS TAKE POST

As the British troops consolidated their lines at Harar, a military spokesman reported that Belgian troops pushing into Ethiopia from the west had taken the important trading post of Gambela, about thirty miles from the Anglo-Egyptian frontier.

Gambela lies about 200 miles west of Addis Ababa, which is now being approached from all sides by the British forces and their Allies, including Ethiopians in revolt against Italian rule.

BRITISH COMMUNIQUE

NAIROBI, Kenya Colony, March 27 (CP). — British Headquarters issued the following communique on Thursday:

"Our Ethiopian irregular companies have occupied several posts east and west of Yavello, in one of which 100 enemy (soldiers) surrendered without resistance. The morale of the enemy troops encountered over the whole of this sector is reported to be very low.

"Operations between Jijiga and Harar, which are being carried out over most difficult country, are proceeding according to plan.

"An enemy position on Marda Pass was forced by our West African troops. The position, in addition to its natural strength, had been strongly reinforced by the Italians with deep defences and tank traps and in some cases tunnels had been dug through a hill. Some prisoners were taken. Operations are proceeding."

AFRICANS REPORT

South African Headquarters issued this communique on Thursday:

"There was continued action by the South African Air Force in attacking enemy rail and road communications between Diredawa and Ause. A train composed of fifteen trucks moving toward Diredawa was hit by many bombs. At Uren direct hits were registered on the front and rear of a train, two gaps being caused. Other trains were attacked at Miesso and Ause, and in one case three trucks were overturned on a bank.

"Twenty trucks and some troops at Metehara, nearer Addis Ababa, were machine-gunned. Two fires were seen at Kusc, where motor transport also was machine-gunned.

"Two enemy bombers flying over the Marda Pass area dropped only one stick of bombs. They remained only two minutes and did no damage.

"South African aircraft landed at Rocco Littorio, in Italian Somaliland, to evacuate civilian enemy nationals."

Special Sale of Paint Announced

British America Paint Company Offers Famous Satin-Glo Finish at Substantial Reduction

"Only those who are engaged in the paint manufacturing industry have any realization of the vast improvements that have taken place during the past decade," says J. Carl Pendray, president of British America Paint Co., Ltd. The company of which he is head employs the largest body of skilled workers to be found in any paint manufacturing plant in Western Canada, and not the least important of these is a laboratory staff specially trained in research pertaining to the paint business. Mr. Pendray points out that the company's well-known brand of Satin-Glo interior finishes are by no means the same as they were ten or twenty years ago. As new methods and new ingredients are discovered they are thoroughly tested, over a period of months or even years, and when superiority is proven they are embodied in the various paints, varnishes and enamels produced by the British America Paint Co., Ltd.

The British America Paint Co., Ltd., offers Satin-Glo interior finishes in a country-wide seven-day sale each Spring with a reduction of about one-third off regular prices. These reductions are only available on the three Satin-Glo interior finishes — Satin-Glo Quick-Drying Varnish and Enamels, Satin-Glo Semi-Gloss Satin Finish for wall decoration. Satin-Glo dealers throughout the Province of British Columbia are authorized to allow this special reduction for one week only, March 28 to April 5.

Announcements

Superfluous hair, moles, birth marks, etc., removed by Electrolysis. Miss Hanman, specialist, London, England, over twenty-five years practical experience. Recommended by the medical profession, positive cure guaranteed, call for booklet. Phone G 7642, 203 Scollard Building.

Royal Oak Inn, just five miles out on Saanich Highway. Lunches, teas and dinners. Phone Colquitz 152 for reservations.

"Britain Delivers the Goods" to The Beehive. New shipment, new shades, 20c an ounce. Scotch fingering and Botany.

The Old Charming Inn, formerly Oak Bay Hotel. Comfortable rooms; excellent meals. G 0267.

Committee for Medical Aid for China moving today to 737 Pandora. E 4725.

Sidney Duck Farm Eggs Pick 'n' Pack Grocer, 709 Pandora.

The Chalet, Deep Cove, opening March 30, serving luncheons and teas. Phone Sidney 82F.

Free — Colonist Cookbook, now available, Circulation Department.

Sunset Inn, Qualicum Beach, will open April 3 for the season.

Free—Colonist Song Sheets, Advertising Department.

Attractive off-season rates at Shawnigan Beach Hotel.

"TIRED" ALL THE TIME

She felt miserable—draggy—low in vitality—lower in spirits. She hadn't thought of her kidneys until a friend suggested Dodd's Kidney Pills. At once she took Dodd's. The "washed out" feeling was soon replaced by clear headed energy and restful sleep. Headache, backache, lassitude and other signs of faulty kidneys disappeared. 11c

Dodd's Kidney Pills

EARS TO HEAR

AUREX HEARING AIDS are now established in their new offices. They extend to all the HARD OF HEARING a cordial invitation to call and have a free demonstration of the only Four-Tube Vacuum Aid in Canada. Over 100 prominent people in this District are now wearing AUREX and are enthusiastic about their Instrument. It is really different. Ears are audiometrically tested and fitted in the same manner as eyes are tested and fitted for glasses—a scientific method which eliminates guesswork. Our new offices will be open every Saturday and a qualified consultant will be in attendance.

404 JONES BUILDING — Empire 8034, 723 FORT STREET

WELCH'S GRAPE JUICE
We Have a Large Stock on Hand
Pint Bottle 30c — Quart Bottle 55c
Pints, per case $7.05 — Quarts, per case $6.45
JUST ARRIVED—NEW SEASON AUSTRALIAN FRUITS
SPECIAL—GOLD AREAS FRUIT SALAD, 1's, tin 20¢
Scott & Peden, Ltd.
Phone G 7181 — 510 Cormorant Street

FOR CHARTER
New Gray Line Heated Coaches
• TO ANY PLACE ON VANCOUVER ISLAND •
Get Our Price Before You Ride
RIDE IN COMFORT AND THE BEST—PHONE Garden 4151

For Fire and Automobile Insurance, Rentals and Real Estate, Consult
ELSIE B. RICHARDS
Suite 7, Metropolitan Building, Opposite Postoffice
PHONE EMPIRE 7722

PERSONAL ITEMS and SOCIAL HAPPENINGS

Municipal Chapter Records Busy Year In All Departments

Mrs. K. C. Symons, Re-Elected Regent, Urges Members to Redouble Their Efforts—Over $7,000 Spent on War Work

MRS. K. C. Symons was re-elected regent of Victoria Municipal Chapter, I.O.D.E., at the annual meeting, which was held yesterday morning and afternoon at the Y.W.C.A. The other officers are as follows: First vice-regent, Mrs. W. R. Hobbs; second vice-regent, Mrs. R. Shanks; secretary, Miss Jessie Knight; educational secretary, Mrs. F. F. Beckett; Echoes secretary, Mrs. W. Wingate; organizing secretary, Mrs. A. H. C. Phipps; treasurer, Mrs. E. O. Weston; and standard bearer, Mrs. J. W. Cashmore.

Although, according to the reports, war work has been given a prominent place in the activities of the order, the regular obligations have been met and the new demands have only served to promote a greater energy among the members. The regent, Mrs. Symons, in her address at the afternoon session, congratulated the chapters upon their achievements, at the same time pointing out the fact that even greater effort was needed and that there was a call for personal service. In a world seething with war and sorrow there was an opportunity for service on the part of every member, adding that "it is up to us to help alleviate the suffering of our fellowmen."

Mrs. Symons thanked those members of the order who had helped with the War Services collection, but regretted that out of 497 members, from whom fifty were asked to canvass, only thirty-two had responded.

BUSY YEAR

A comprehensive resume of the year's activities was read by Miss Jessie Knight, the secretary, in which she mentioned the highlights of the year. The treasurer, Mrs. E. O. Weston, reported that the total receipts recorded in the books of Municipal Chapter amounted to $3,667.43 and the disbursements $3,414.22. The organizing secretary, Mrs. A. H. C. Phipps, reported that there were twelve chapters under the heading of Victoria Municipal Chapter. She noted an increase in membership and made mention of the organizing of the Royal Bride Chapter as a primary group.

Mrs. D. Hagar, Echoes' secretary, reported that there had been 312 subscribers to the I.O.D.E. magazine, an increase of ninety-four being noted. Camosun, Florence Nightingale and the Mary Croft Esquimalt chapters had been 100 per cent subscribers. The report of the standard-bearer, prepared by Mrs. J. M. Newcomb, was read by Mrs. R. Shanks.

WAR WORK REPORT

According to a carefully-prepared and interesting report of the chapter's war work, the convener, Mrs. J. L. Gates, gave a detailed account of the total expenditure of $7,568.74 during the past year. In general groupings, this amount was expended as follows: Donations, $1,803.64; comforts to the forces, $5,487.13; hospital supplies, $44.75; British clothing, $127.73, and recreations, $100.49. A total of 5,071 comforts had been made; 4,506 books were sent to the distributing master library per the Auxiliary Services, and 1,239,697 magazines were sent to the navy, army, air force, merchant marine, hospitals, recreation centres and guards at camps.

VARIED INTERESTS

Many of the chapter's members had assisted in the various hostess houses; ten had taken the motor mechanics course, fourteen had taken the St. John Ambulance courses and nine the Red Cross classes in first aid and home nursing; six members had assisted in the jam-making of the Local Council of Women for the Red Cross; one member had entertained thirty war guests at tea, large sums of money had been raised by bridge parties, teas, dances, garden parties, plays, contests and motion picture shows. Others had helped with the entertainment of troops, and at Christmastime a large consignment of gifts was sent to Victoria boys at Debert Camp. Mrs. Gates mentioned those outside the order who had in many ways assisted with the war work, and she thanked the chapters and the conveners for their faithful work and the press for valuable publicity. Mrs. Gates referred to the low cost of operation of the libraries for the forces and also the low overhead in all the war work, thanks to generous friends.

STUDENTS HELPED

Mrs. F. F. Beckett reported for the educational work of the chapter, mentioning that bursary grants had been continued for eleven high school and two senior matriculation students, altogether seventeen students in Greater Victoria having been assisted during junior and senior matriculation classes, and another helped in the purchase of books. The sum of $899 was spent by the chapters on educational work.

Libraries had been presented to schools, magazines had been supplied by means of annual subscriptions, and several chapters had given prizes in their adopted schools. Toys, clothing and books had been sent to the Peace River district. Mrs. Curtis Sampson seconded the adoption of the reports.

Conveners of standing committes reported as follows: Work in India, Mrs. A. D. Whittier; Girl Guides, Mrs. H. Allan; distinguished visitors, Mrs. William Ellis; League of Nations, Mrs. Alan Campbell; Navy League, Mrs. Symons; ex-servicemen and soldiers graves, Mrs. C. W. Plumb; transportation, Mrs. J. T. Jones; endowment, Mrs. Parizeau; films, Mrs. Cashmore; house, Mrs. J. Quinn; Dominion - Provincial youth training, Mrs. A. S. Christie. On behalf of the chapter members, Mrs. W. R. Hobbs presented Mrs. Symons with a beautiful bowl of Spring flowers.

WELCOMES VISITORS

The regent, on behalf of the members, welcomed two visitors, Mrs. Chisholm, of White Oak Chapter, Oakville, Ont., and Mrs. Clark, Kaslo, B.C., both of whom spoke a few words on the work of their chapters.

Mrs. Symons was appointed delegate to the Provincial annual meeting in Vancouver. Votes of thanks were accorded to the press, outgoing officers and the Sir James and Lady Douglas Chapter, who were responsible for tea, which was served after the meeting.

The next Municipal Chapter meeting will be held on April 17.

I.O.D.E. Activities

Municipal Chapter

Arrangements for the tea to be given by Municipal Chapter, I.O.D.E., in honor of Her Royal Highness Princess Alice, on April 7 at 4 p.m. at the Empress Hotel, were discussed at the annual meeting of Municipal Chapter yesterday afternoon. Mrs. Symons, the regent, asked that secretaries of primary chapters notify the Municipal secretary as soon as possible regarding the number of members planning to attend the tea. Guests will be seated at 3:45 p.m. Mrs. William Ellis, Mrs. C. T. Beard and Mrs. T. A. Johnston will be in charge of the arrangements for the tea.

Navy League Chapter

The knitting meeting to be held at the home of Mrs. M. A. Kent, 228 Douglas Street, by the Navy League Chapter, has been canceled due to the I.O.D.E. tea to be held for H.R.H. Princess Alice.

Birthday Is Being Celebrated Today

MRS. FRANK I. CLARKE

WHO today celebrates her eighty-ninth birthday. Mrs. Clarke was born in Saint John, N.B., in 1852 and as a small child in New York she remembers vividly the ragged and wounded soldiers returning from the front during the Civil War. She was married in Fort Garry (Winnipeg) in 1872, where her husband was sent with the Wolseley Expedition at the time of the Riel Rebellion. Mrs. Clarke has lived in Victoria since 1899 and now makes her home with her daughter, Mrs. F. Ebbs-Canavan.

Clubs-Societies

Hand Weavers' Guild

The Victoria Hand Weavers' Guild held its regular meeting on Monday in 410 Union Building with Mrs. J. L. White, the president, in the chair. Final arrangements were made for the annual birthday tea and exhibition of weaving to be held on April 26. Miss Vera Rhevitt will convene the tea and Mrs. Anstey will have charge of the exhibition. The speaker of the evening was Mrs. A. W. MacKenzie, who described her recent visits to Guatemala and related many interesting adventures among the more remote native villages. She also displayed and described the use of a number of very colorful pieces of native hand weaving. She answered questions put to her and at the close of the meeting Mrs. White expressed the hearty thanks of the meeting and presented Mrs. MacKenzie with a bouquet of daffodils.

* * *

Pythian Sisters

The regular meeting of Capital City Temple, No. 35, was held on Tuesday evening in the Hard-of-Hearing Hall, Douglas Street, with Most Excellent Chief Mrs. Evelyn Brown presiding. Visitors for the evening were Mrs. M. Cosman, Miss F. Cosman, Mrs. Evans, Mrs. Dunkeld, from Island Temple, No. 8, and Mrs. L. Shvage, from Maple Temple, No. 20, Duncan. Following a short business meeting, a very successful court whist party was held in the clubrooms, the proceeds of which will be given to the Women's Auxiliary of the Queen Alexandra Solarium. The prizes were won by Mrs. Dale, Mr. B. Douglas, Mr. P. Jeeves and Mr. L. Evans, Jr. Supper was served by members of Capital City Temple, No. 35, at the close of the evening. The next meeting will be held on Tuesday, April 8, at 8 p.m.

* * *

Saskatchewan W.A.

The Saskatchewan Women's Auxiliary, of Victoria, held its monthly meeting in the Douglas Hotel on Monday evening, with the president, Mrs. A. Ball, in the chair. Mrs. E. Anderson was elected secretary-treasurer to fill the vacancy. Final plans were completed for the dance, to be held on April 16 in the A.O.F. Hall in aid of the wool fund. Mrs. F. Greenway gave a successful report of completed woollen articles, and several more members volunteered to do knitting. Mrs. J. McKenzie was welcomed as a new member. Mrs. A. J. Van Alphen donated a prize, which was won by Mrs. J. Neeley. The next meeting will be held on April 28 at the Douglas Hotel. As this will be the annual meeting, all members are requested to be present.

* * *

Evening W.A.

The regular meeting of the Evening Women's Auxiliary of First United Church was held at the home of Mrs. C. D. Smith on Wednesday. The president, Mrs. R. D. Matthews, conducted the business meeting. Work on the war project was continued and many completed knitted squares handed in. Further details for the proposed cook book were discussed. Miss Marion Heritage led the devotional period. Those in charge of the programme were Miss Marion Alexander and Mrs. C. Chapman. Refreshments were served by the hostess. The next meeting will be held on April 23 at the home of Mrs. H. B. Dawson, 10 Douglas Street, when a musical evening is being planned by Miss Marion Heritage and Mrs. R. Niven.

* * *

Garden City L.A.

The Ladies' Aid of Garden City Church announces a concert in aid of the church or Saturday evening, March 29, the entertainment to begin at 8 p.m. In addition to a lengthy programme of songs and recitations by local talent, a novelty number will be introduced by the well-known music teacher, R. A. Heater, and several of his pupils, their contribution involving the playing of three electrical Hawaiian guitars and two banjos in various selections.

* * *

St. Andrew's Presbyterian

The regular meeting of the Presbyterial of the W.M.S. will be held in the lecture room of St. Andrew's Presbyterian Church this afternoon at 3 o'clock. As this will be an important meeting, the committee hope all members will attend.

* * *

Canadian Legion W.A.

The monthly meeting of the W.A. to the Prince Edward Branch, Canadian Legion, will be held next Tuesday evening at 8 o'clock in the committee room of the Legion Hall, Langford. The executive will meet at 7:30 o'clock.

* * *

Nursing Sisters' Branch

The Nursing Sisters' Branch No. 152, of the Canadian Legion, will meet in the Britannia Branch clubrooms, View Street, tomorrow at 3 p.m.

* * *

Church of Our Lord

The Ladies' Aid to the Church of Our Lord will hold a tea and sale of work at the church hall on Wednesday, April 2, at 3 p.m.

I.O.D.E. Gifts Are Much Appreciated

Mr. Geoffrey H. Ward, secretary of the Canadian Chamber of Commerce in London, who represents Lady Tweedsmuir in London in connection with the receiving and distribution of comforts sent by the Imperial Order Daughters of the Empire, has written to Victoria friends regarding these gifts.

Mr. Ward writes: "I wish you could see the wonderful things that are being sent over and I assure you that they are being well placed and deeply appreciated."

Friends Make Presentation

Members of the Army and Navy Veterans in Canada 'Arf a Mo' concert party held a farewell surprise entertainment for Walter Du Russ-

It was Smoke Eaters' second at his home on Tillicum Road last night, prior to his departure for the East. As an indication of his friends' respect and appreciation, he received a framed memento bearing the words: "It's the songs you sing, and the smiles you wear, that's making the sun shine everywhere."

Mr. Du Russell also received a testimonial signed by members of the party, addressed to "Walter Du Russell, the Chicago Kid, in appreciation of a friendship enjoyed by all members of the 'Arf a Mo' concert party, we hand you this small gift of remembrance on the eve of your departure from our midst, assuring you that we will miss you, and trusting it will not be long ere you return to brighten some of our duller moments, particularly recalling return trips from concerts which we have made together many times in the past. Good traveling, good luck and, above all, success." The address was decorated with seals bearing the words "There'll Always Be an England." During the evening Mr. Ferris took flashlight photos of the gathering.

Among those present were Mrs. Du Russell, Mrs. Evelyn Clarke and Mrs. Irene Irvine, and Messrs. A. H. C. Jones, Cecil Boulter, A. Harmon, Joseph Dobbie, Alfred Pood, Jack Lea, Clarence Ferris, A. Pecknold, A. Stevens, James Watson, George Bonavia, Arthur Veals, George and Stanley Pinnington, John McAllister, William Holman, Kim Campbell and Joseph Leatham.

Women's Institutes

VICTORIA

The card party recently announced for tomorrow will take place on Monday, March 31, instead, in the Institute rooms, 625 Fort Street.

YOUR JOB

A teacher sent this note to the mother of an unruly pupil:

"Dear Mrs. Jones, I regret very much to inform you that your son, Robert, idles away his time, is disobedient, quarrelsome, and disturbs other students who are trying to work. He needs a good thrashing and I strongly urge that you give him one."

This was the reply she received: "Dear Miss Smith—Lick him yourself. I ain't mad at him."

MARK TIME—

MASCULINE FEET!

Yes, Mark Time until you've seen the splendid display of all the latest at Victoria's first completely modern Shoe Store. See our display of Men's Footwear today and you'll be amazed that so much style can be combined with so much real quality and sheer value. The products of no less than nine famous makers with prices ranging from $5 to $15.

Join Our PAY-DAY CLUB
Which enables lots of men to enjoy better shoes and pay part each pay day. Ask for details.

23 STYLES at $5.00 $5.50 and $6.50

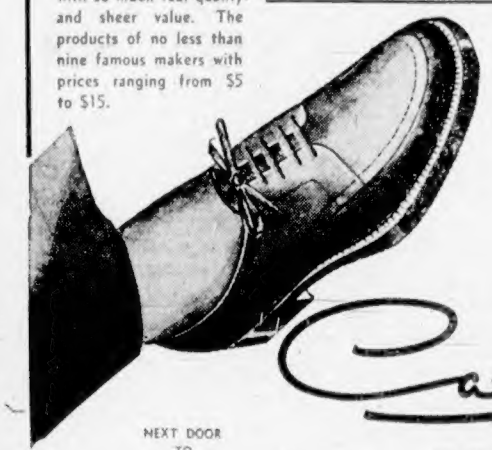

and if you have tired or "difficult" feet you'll be glad to know that this is sole Victoria headquarters for

DR. LOCKE SHOES

Cathcart's

NEXT DOOR TO "SAFEWAY"

JOE WALSH

NOW AT 717 FORT

NOW! EACH ROLL OF PUREX contains 1/3 MORE PAPER

SAME QUALITY FLEECY SOFT

Last Two Days of Libby's FINE FOODS SALE

PRICES EFFECTIVE FRIDAY AND SATURDAY, MARCH 28 AND 29

CAKES — Cherry or Genoa, Slabs. Each 59c

EGGS — Grade "A" Large Dozen 27c

BREAD — Polly Ann, Fresh Unwrapped, 16-oz. Loaf Each 5c

TOMATOES Libby's, No. 2½ can 2 for 25c
ASPARAGUS Libby's, White Tips, 10½-oz. can each 25c
FRUIT COCKTAIL Libby's, 8-oz. can 2 for 23c
CANTERBURY TEA New, deliciously refreshing, 1-lb. package lb. 55c

Catsup — Libby's, Tomato, 12-oz. bottle each 15c
Shrimps — Birks, Wet or Dry, can each 19c

VEAL LOAF Libby's, 7-oz. can each 14c
SALMON Cleverleaf, Coho or Pink, can 2 for 27c
LARD Swift's Silverleaf, 1-lb. cartons 3 for 25c
TUNA FISH Crawford, Solid 7-oz. Can—Each 15c
CHICKEN Fraser, Boned 7-oz. Can—Each 23c
SEEDS — Registered and Certified VEGETABLE SEEDS In 5c and 10c Packages Plant Your Garden NOW!
PEARS Bishwas, 14-oz. can 3 for 26c
FLOUR B. & K. Pastry, 7-lb. each each 27c
RY-VITA Crispbread, 16-oz. pkg. each 39c
WAX Shinola, Floor, can each 20c

Hot Cross BUNS Fresh, Spicy and Delicious 6 for 10c

Red Brand Beef
RUMP OR ROLLED RIB POT ROASTS lb. 24c
BLADE OR ROUND BONE POT ROASTS lb. 19c
BRISKET AND PLATE BEEF lb. 13c
T-BONE OR WING RIB ROASTS lb. 30c

Pork
Shoulders and BUTTS lb 15c and 17c
Legs Shanks and Butts lb 20c and 22c
Loins End and Centre lb 22c and 25c

Veal
Stew lb. 15c
Shoulders lb 19c
Legs Shank End, lb 20c
Rumps lb. 29c
Fillets lb. 39c
Sirloin Tips lb 35c

ORANGES Sunkist, good size 3 doz. 50c
GRAPEFRUIT California, thin-skinned, 12 for 40c
BANANAS Golden ripe 2 lbs. 19c
LEMONS Large, Sunkist doz. 20c
ASPARAGUS No. 1—A tasty treat 2 lbs. 27c
CARROTS Large, original bunches 2 for 13c
CAULIFLOWER Large, snow white heads each 15c
SPINACH Local, tender leaves 2 lbs. 15c

SAFEWAY Saves You Money

SAFEWAY STORES, LIMITED — WE RESERVE THE RIGHT TO LIMIT QUANTITIES

ORIENT LISLE HOSE, Pair....$1.00
A. K. LOVE, Ltd.
708 VIEW STREET (UP FROM DOUGLAS STREET)

RENNET-CUSTARDS

Coax Smiles

● Here's a simple way to make your children take their milk and like it! Serve it to them in the delicious form of rennet-custards, quickly made by simply adding "JUNKET" RENNET POWDER to lukewarm milk. No eggs . . . no cooking . . . no fuss. Children love milk when they get it in the form of deliciously flavoured rennet-custards—vanilla, chocolate, orange, lemon, raspberry and maple. Also "JUNKET" RENNET TABLETS—unsweetened. Flavour to taste.

Free Recipe Book
Write for your copy to "THE JUNKET FOLKS" Toronto, Ont.

JUNKET RENNET POWDER

BIG HELP to SPRING CLEANERS

both for suggestion and inspiration is our New Guide to 6 floors of Home Helpfulness. Free at

HOME FURNITURE 825 FORT

FOR WOMEN ONLY!

If fidgety nerves, restless nights and other distress from female functional disorders keep you from enjoying life—take Lydia E. Pinkham's Vegetable Compound—well known for over 60 years in helping weak, nervous women during "difficult" days. Made in Canada.

Spring Neckwear

SQUIRREL CHOKERS $16.00
SILVER FOX SCARVES $59.50

Foster's Fur Store
759 YATES STREET

Social Activities and Notes of Personal Interest

Social and Personal

Shower for Bride-to-Be

Miss Yvonne Prince, a bride-to-be, was the guest of honor at a miscellaneous shower held at the home of Mrs. Cyril Carter. Upon their arrival, Miss Prince and her mother were presented with corsage bouquets of freesias, yellow iris and fern. The rooms were arranged with pink tulips, daffodils and narcissi. Gay streamers of pink and white were strung from a large silver bell under which the guest of honor sat. The many gifts were concealed in a decorated hat box topped with a miniature bride and groom. Refreshments were served from a table centred with a model bride and a wedding cake. Winners of the games played during the evening were Miss Irene Lindley, Mrs. S. Graham, Miss Eloise Bishop and Miss Doreen Mills. The invited guests were Mesdames J. Edwards, E. Haikala, H. Laycock, S. Graham, R. Prince, F. Findlay, A. G. Carter, E. Lindley and Misses Eloise Bishop, Doreen Mills, Claire Cresine, Eileen Worth, Bernice Chapman, Laura Adams, Gladys Payne, Myrtle Smith, Lillian Simmons, Irene Lindley and Lorraine Lindley.

* * *

Bride-to-Be Honored

Mrs. C. Rasmussen entertained on Wednesday evening at her home on Rudlin Street at a miscellaneous shower in honor of Miss Mabel Brand, a much-feted bride-to-be, whose marriage to Mr. Bert White will take place at Revelstoke. The guest of honor was presented on her arrival with a corsage bouquet of pink carnations and forget-me-nots. In compliment to the groom-to-be, the many lovely gifts were concealed in a miniature model of the Canada Packers, Ltd., building, brightly illuminated and decorated in shades of rose. The reception rooms were decorated with Spring flowers and the evening was spent in games, the winners being Mrs. F. Ross and Mrs. Kroeger. A buffet supper was served from a table centred with a silver bowl of daffodils and narcissi with matching yellow tapers in silver holders. Those present were Mesdames W. White, F. Ross, J. White, M. Kroeger, W. A. Roper, H. McGregor, H. J. Rowe, W. Rowe, R. Davidson and F. Simms and Misses Mattie Brand, Kay Macdonald, T. Mercier and B. Talbot.

* * *

Birthday Party Given

An enjoyable birthday party was held recently in celebration of the fourth birthday of Bobbie Keziere, at the home of his parents, View Royal. Wild lilies, blue grass and current blossoms decorated the party table, which was set out on the lawn, and centred with a pretty birthday cake. Later the children enjoyed games and a peanut scramble. The invited guests included Isobel Bird, Jean Smith, Shirley Barnett, Marjorie Ross, Gay and Markey Pegg, Doreen Fisher, Joan Lamberton, Jerry Reimer, Jackie Tribe, Billy Robinson, Mesdames H. Fisher, B. Lamberton, F. Bird, W. Robinson, Sr., N. Tribe and H. Reimer.

* * *

Joint Birthday Party

Mrs. Alex Reid, 2507 Quadra Street, entertained at a birthday party on Wednesday afternoon in honor of her daughter, Mrs. Mike Hambleton, who was twenty-one, and her little granddaughter, Maureen Laird, who was just five. The tea table was centred with a prettily decorated birthday cake which had five pink candles in the centre and twenty-one forming the outer circle. The invited guests were Mrs. J. Laird, Mrs. Dick Reid and Marilyn, Mrs. F. Ellis, Mrs. Laird, Sr., and Miss N. Sangster.

* * *

Solarium W.A. Dance

The Solarium W.A. sponsored a dance last night in the Chamber of Commerce Auditorium, in aid of the clothing fund for the patients at the Solarium. Special attractions were the door prize and a contest. The convener of the dance was Mrs. J. Baylis, the president; Mrs. D. J. Mugford assisted with the arrangements and Mrs. O. A. Archer had charge of the door. A popular orchestra provided the music and there were many novelty dances.

* * *

Christening Ceremony

The infant daughter of Mr. and Mrs. George Longstaff was christened on Sunday afternoon at St. Paul's Naval and Garrison Church, Ven. Archdeacon C. Devenish officiating. Miss P. Lockley, Miss E. Elston and Mr. G. Elston acted as godparents and the child received the names Patricia Joan. After the ceremony Mrs. Longstaff invited a number of guests to tea at her home on Lampson Street.

* * *

Dorothy Spitfire Bridge

A bridge tea which netted $4.25 for the "Dorothy" Spitfire Fund was given on Monday by Mrs. Dorothy Cogswell at her home at Sascenos, three tables being in play. The winners were Mrs. G. M. Griffith, Mrs. Candor, and Mrs. R. Soule, who won the consolation prize.

* * *

Visiting Here

Mrs. Sydney A. Kelly, South Pender Island, and her daughter, Mrs. Gwynne Wheatley, Port Alberni, are visiting Sir Richard and Lady Lake, Newport Avenue, Oak Bay. Mrs. Wheatley will return to her home Up-Island tomorrow.

* * *

Musical Recital

Intermediate and senior pupils of Miss Dorothy Francis will give a violin and piano recital tomorrow at 8 p.m. in the Victoria Truth Centre. Anyone interested is invited to attend.

* * *

Here From Winnipeg

Miss Doris Patrick has arrived from Winnipeg to visit her parents, Mr. and Mrs. J. S. Patrick, York Hotel.

* * *

Arrived From Vancouver

Mrs. T. Hodgins and her son have arrived from Vancouver and are staying for a few weeks with Mrs. A. E. Hodgins, 1471 Fairfield Road.

Witty Kitty

The gay young blade says if tripping the light fantastic toe is a springtime occupation then he's going to get busy and drum up trade.

Attractive for Little Girl

—Released by Fashion League.

FOR holiday parties, this little frock of dot-embroidered and plain transparent Swiss organdie is ideal. Running down the front of the fitted bodice and full skirt, the lace-edged clear panel is effectively flanked by the dotted fabric, and the lace is repeated at the waistline and as an edging on the flattering Peter Pan collar. Two tiny ribbon bows catch the bodice at either side of the front panel. The permanent finish of the fabric will keep the frock as fresh as new, no matter how often it is tubbed.

Solarium Receives Gift of Blankets

The directors of the Queen Alexandra Solarium were delighted to receive the gift of thirty-six beautiful wool blankets, generously donated by Mr. and Mrs. Mayo Kapoor, V.I.

Well known for their frequent gifts to all the local institutions, Mr. and Mrs. Mayo have once again chosen the most opportune time to make such an appreciated contribution, thus showing their active interest in the welfare of the little patients of the Solarium in a most practical way. As the supplies of the Solarium are getting very low, the directors are extremely grateful to Mr. and Mrs. Mayo for their greatly needed gift.

STOP THAT COUGH AND SLEEP WELL

A wracking cough often keeps you awake at night and is a heavy strain on your vitality. Bronchial tubes are constantly irritated. Reid's Bronchitis Remedy has been developed especially to meet this condition. It is made from a soothing emulsion of Canadian Balsam. Reid's Bronchitis Remedy is on sale for 35c and 59c at all Cunningham Drug Stores and other drug stores. (Advt.)

P.-T.A. Activities

CEDAR HILL

Public health nursing was first introduced in 1857 in Liverpool, when a private citizen approached Miss Florence Nightingale with the idea, Miss R. Wilkinson, Saanich health nurse, told a meeting of the Cedar Hill P.-T.A. on Wednesday evening. Miss Nightingale had suggested that nurses be trained at the Royal Liverpool Infirmary, and from this beginning had grown the public health system. In 1912 Dr. Denton Holmes, Victoria, was the first public health doctor and was instrumental in obtaining the services of a school nurse, offering half his salary for this purpose. In 1926, Saanich was the first community in British Columbia to have a complete public health unit composed of doctor, nurse and sanitary inspector. Miss Wilkinson was thanked for her address by Mrs. W. L. Brown. Piano solos were played while refreshments were being served by Miss R. Walton.

MARGARET JENKINS

The Margaret Jenkins unit met in the school auditorium on Tuesday night when Mrs. G. Pottinger was in the chair. Delegates to the forthcoming British Columbia P.-T.A. convention were nominated as follows: Mrs. G. Pottinger, Mrs. C. Shaw, Mrs. Harry Cross and Mrs. Barnes. Mr. John Kyle gave an interesting talk on the necessity of art in the schools and the numerous ways in which art, if properly developed, could be put to industrial use. Mr. W. Demers was guest artist and gave two vocal solos, "Duna" and "The Minstrel," accompanied at the piano by Mrs. H. Groves. Mr. F. G. Mulliner, chairman of the School Board, was welcomed to the meeting. Tea was served by Mrs. A. Unwin and her committee.

Victoria College Notes

By A FRESHETTE

Successful candidates in the 1941-42 Students' Council elections were: Margaret Sedgley, secretary; Nick Fraser, treasurer, and Clemency Ord, president of the literary and scientific departments.

Blue and gold pennants of Victoria College are now available to the students.

Miss Peggy Reid was the student speaker at last Monday's meeting of the Social Problems Club. Her topic was "Fascism or Appeasement." Clubs have been concluded for the term owing to the forthcoming Easter examinations.

The Alma Mater Society held its final meeting on Thursday at noon. President Peter Henderson thanked the students for their co-operation during the school year; Secretary Vivian Temple read the minutes; Treasurer John Swainson gave his report, and Donald Fields, president of the literary and scientific departments, reported on the year's activities in those subjects. At this meeting the future council members were wished every success, and Hazel Hutchinson, Helen Dixon, Brenda Smith and Joan Gill were given presents in gratitude for their faithful work during the year in the cafeteria.

Tim—What was the cause of the collision at that corner today?

Jim—Two motorists after the same pedestrian.

Kit Fund Tea Realizes $54

The sum of $54 was raised yesterday [illegible] "kits" at a silver tea held at the home of Mrs. M. M. Beasley, Beach Drive. These "kits" are being prepared for shipment to England by the Red Cross. They consist of small boxes containing twenty-six articles such as needle cases, darning wool, tooth brushes, combs and other necessities, which women in England suffering from the destruction caused by air raids sorely need. The Victoria branch of the Red Cross was represented at the tea by Colonel Worsley, Miss Fitz Gibbon, Mrs. A. J. Dallain and Mrs. J. L. Grimison.

The guests were received by Mrs. Sanguinetti and Miss Angela Harrison. The rooms were beautifully decorated with Spring flowers, bowls of lovely daffodils, wallflower and other flowers from the garden having been arranged by Mrs. Handscomb. Mrs. Bowker Smith and Mrs. Dudley Green poured tea and coffee, a number of friends assisting in serving. Mrs. Freyd and Mrs. McAra sustained their reputations as fortune-tellers. Mrs. James Lindsay and Miss Ruth Creagh assisted during the tea hour. Others helping with the arrangements for the afternoon were Mrs. Howard Bell, Mrs. J. R. Pudney, Mrs. Cecil Latindy, Mrs. Cecil Clark, Miss Aileen Simyly, Mrs. Hobson, Miss Eileen Money and Miss Joan Scharff.

A fair amount of the afternoon's proceeds was realized by the sale of photographs taken by Master Peter Pudney.

CONCERT ARRANGED

An entertainment sponsored by the Musical Arts, under the auspices of the W.A. to the Children's Aid Society, will be held in the Victoria Truth Centre, Fort Street, on Friday, April 18, at 8:15 p.m. An excellent programme has been arranged and tickets may be secured from members of the society or the W.A. Proceeds will be used for the infants' nursery and receiving home.

Additions for Hospital Planned

PORT ALBERNI, B.C., March 27 (CP)—A completely-equipped clinical laboratory is believed assured at West Coast General Hospital here, H. S. Berryman, hospital board president, reported at the annual meeting. Consideration is also being given to extending facilities to include a completely-equipped physiotherapy department, Mr. Berryman said.

Officers re-elected to the board of management were: Mr. Berryman, president; T. M. Patterson, vice-president; Mrs. L. A. Hanna, Mrs. C. A. Manning, P. B. Ashbridge, W. H. Boothroyd, C. Cook, M. Dolan, C. Giles, T. Pakinson and J. R. Hedley, secretary-treasurer.

He had been arrested for being drunk and disorderly, and when he was being charged at the police station, the local sergeant asked him: "Can you read and write?"

"I can write, not read."

"Write your name, then," said the sergeant.

The prisoner took the pencil and scrawled huge letters on the page.

"What is that you've written?" demanded the puzzled sergeant.

"I don't know," replied the prisoner, "I told you I can't read."

Y.P.S. NEWS

VICTORIA TRUTH CENTRE

The Young People's Society of the Victoria Truth Centre held its regular meeting on Tuesday evening with Wilson Jobson in the chair. Vocal solos with guitar accompaniment were given by Leonard Weaver. John Speedie, who is home on leave from the R.A.F. in England, was heartily welcomed to the meeting. Speakers of the evening were Wilson Jobson, whose subject was "The Synopsis of Our Society and What It Stands For," and David Franklin, who spoke on "Public Speaking." A number of visitors attended the dance held after the meeting, special entertainment being supplied by Leonard Weaver and Bob Wormleighton.

FIRST UNITED

The regular meeting of the First United Y.P.U. took place in the Sunday school hall, under the leadership of Tom Moore, the Christian Missions convener. For the business meeting, Margaret Walker was in the chair. Marion Conibear took the worship service for the evening and Miss McDougall introduced the guest speaker, Miss Daniels, who told of her missionary work in Korea. The meeting closed with the Mizpah benediction.

JUST SAY "CHARGE IT"
Lovely Easter DRESSES
$8.95 to $19.75
Specially designed for women who have a likeness for better-type dresses
PLUME SHOP, LTD.
747 YATES STREET

Presenting the Fashion Story for SPRING
Color A-Foot
Takes You a Long Way Towards Your Goal of Utter Smartness.
What a gay, enchanting person you really are! Your shoes prove it—because this Spring you march forth unafraid to pretty up that little foot of yours. With devastating color you carry to your very toes the fresh, come-alive tones you started with your Spring hat. Laughing fireweed red . . . turf tan . . . beige . . . soldier blue . . . wine . . . brown . . . black.
Priced at Three Low Prices:
$2.98 $3.98 $4.98
Another large shipment of exciting new Wedgies for Spring in grey and blue . . . turf tan . . . white . . . black.
$2.98 to $4.98
The Vanity
1306 DOUGLAS STREET

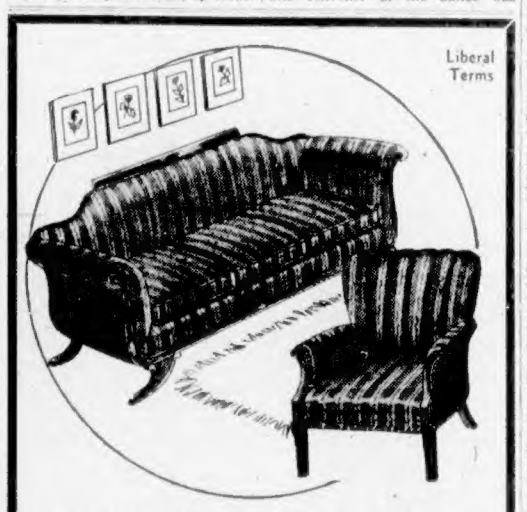

TWO FINE 18TH CENTURY PIECES IN BEAUTIFUL DAMASK
A lovely sofa following the Duncan Phyfe motif, combined with interestingly 18th Century Chair. These two pieces are very carefully built, with spring-filled, well-upholstered, reversible cushions. The striped damask coverings are available in beautiful color combinations.
The two pieces $169.50
McLennan, McFeely & Prior, Ltd.
1400 GOVERNMENT ST. Private Exchange Connecting All Depts. PHONE G 1111

COKE FUEL
Made From Vancouver Island Coals
SPECIAL PRICES
And Terms Now in Effect
B.C. ELECTRIC

WE CLEAN
RUGS of all descriptions, also DRAPES and SILK NET CURTAINS
Pantorium Dye Works of Canada
FORT at QUADRA E 7155

SHEET METAL WORK
We Make Water Tanks and Gas Tanks for Boats
All Kinds of Light Metal Work
Let Us Give You an Estimate on Your Requirements
The Red Cross Workshop
584-6 Johnson Street Phone E 3513

EASY TERMS
ROSE'S LTD.
JEWELERS OPTICIANS

REDUCED
EASTER BUS FARES
FROM AND TO ALL VANCOUVER ISLAND POINTS
(Subject to Minimum)
GOOD GOING Any Scheduled Trip on Thursday, April 10 Through Monday, April 14
RETURNING Any Trip Before Midnight, Tuesday, April 15
SINGLE FARE & 1/4 for ROUND TRIP
EASTER RETURN FARES

Between VICTORIA and		Between NANAIMO and	
SIDNEY	$ .95	DUNCAN	$1.45
DUNCAN	1.75	CHEMAINUS	.90
CHEMAINUS	2.25	LADYSMITH	.65
LADYSMITH	2.60	PARKSVILLE	1.00
NANAIMO	3.15	QUALICUM	1.25
QUALICUM	4.40	COURTENAY	2.95
PORT ALBERNI	5.85	PORT ALBERNI	2.70
COURTENAY	6.10	CAMPBELL RIVER	4.65

CHILDREN (5 Years of Age and Under 12) HALF FARE
For Further Information and Bookings Ask the "COACH LINES" Agent
VANCOUVER ISLAND COACH LINES, LTD.
Depot: Broughton St. Phone E 1177

AROUND the DIAL

TODAY'S HIGHLIGHTS

6:00 p.m.—Frank Munn, tenor, will sing "My One Romance" during the broadcast of "Waltz Time" with Abe Lyman and his orchestra, KOMO, KPO.

7:30 p.m.—Guest soloist on Alec Templeton Time will be Daniel Saidenberg, 'cellist, who will play "Intermezzo." Other star performers are the Vass Family and Pat O'Malley, KOMO, KPO.

TODAY'S NEWS BROADCASTS

Morning—8:00, CBR, CJOR; 8:15, CFCT, KRO; 9:30, CBR, KJR, KOL; 10:00, KOL; 10:45, CBR, KJR, CJOR; 11:45, KJR; 12 noon, KOL.

Afternoon—12:30, CFCT, CBR, CJOR; 2:00, KIRO, KOL; 2:45, CBR, CJOR; 4:15, KIRO, CJOR; 4:45, KOMO; 5:45, KIRO.

Evening—6:15, KJR; 6:30, CFCT, KOL; 6:55, KJR; 7:00, CBR, CJOR; 7:15, KIRO, KOL; 7:30, CBR; 8:00, CJOR, 9:00, KOL; 9:30, KJR; 10:00, KOMO; 10:15, CBR, KIRO; 10:30, KOL; 10:45, CJOR; 11:45, KOL.

(The following programmes are compiled by the various broadcasting companies and are subject to change)

Key Station Wave Lengths

C.B.C. NETWORK—CBR (1100).
N.B.C. RED NETWORK—KOMO (920), KPO (680), KFI (640).
N.B.C. BLUE NETWORK—KJR (970), KGO (790).
COLUMBIA NETWORK—KIRO (710), KNX (1050), KVI (560).
VANCOUVER—CJOR (690), CKWX (950).
MUTUAL - DON LEE NETWORK—KOL (1270).
VICTORIA—CFCT (1450).

8:00 A.M.—B.B.C. News (CBR, CJOR)
Morning Airway Express (KOMO)
Mixed and Matched (KJR)
Capt. Dobbsie (KOL)
Treat Time (KIRO)

8:15 A.M.—Question of the Hour (CBR)
Against the Storm (KOMO)
Viennese Ensemble (KJR)
News (KIRO)
Haven of Rest (KOL)
Range Rider (CJOR)

8:30 A.M.—The Balladeer (CBR)
Old Timers (KOMO)
Josh Higgins (KJR)
The Goldbergs (KIRO)
Breakfast Club (CJOR)

8:45 A.M.—Rhythm on Record (CBR)
David Harum (KOMO)
Ann Sterling Wonders (KJR)
Hymns of All Churches (KIRO)
Here's a Song for Today (KOL)

9:00 A.M.—News (CBR, KJR)
Victor Lindlahr (KOMO)
Kate Smith's Noon-Day Chats (KIRO)
News (KOL)
Shut-In Programme (CJOR)

9:15 A.M.—G. Desmarais (CBR)
Patty Jean Health Club (KJR)
When a Girl Marries (KIRO)
Connie and Don (KOL)
Musical Jackpot (CJOR)

9:30 A.M.—B.C. Schools Broadcast (CBR)
Voice of Experience (KOMO)
National Farm and Home Hour (KJR)
Romance of Helen Trent (KIRO)
Ray Daughters (KOL)

9:45 A.M.—Handy Man (KOMO)
Our Gal Sunday (KIRO)
Arizona Jim (KOL)
Gospel Singer (CJOR)

10:00 A.M.—Happy Gang (CBR)
Heart of Julia Blake (KOMO)
Life Can Be Beautiful (KIRO)
John B. Hughes (KOL)
Pets, Lost and Found (CJOR)

10:15 A.M.—Tillamook County Creamery Association (KOMO)
Inquiring Reporter (KJR)
Woman in White (KIRO)
Fiesta of Song (KOL)
Alan Roth's Orchestra (CJOR)

10:30 A.M.—Arthur Godfrey (CBR)
Mixed and Matched (KOMO)
Opportunity (KJR)
The Right to Happiness (KIRO)
Helen Holden (KOL)
Master Singers (CJOR)

10:45 A.M.—News (CBR)
Dr. Kate (KOMO)
News: Harvey Harding (KJR)
Ranes of a Dreamer (KIRO)
Bachelor's Children (KOL)
News (CJOR)

11:00 A.M.—Big Sister (CBR, KIRO, CJOR)
Betty Crocker (KOMO)
Dance Time (KJR)
Our Friendly Neighbors (KOL)

11:15 A.M.—Life and Love of Dr. Susan (CBR, CJOR)
Mystery Man (KOMO)
Aloha Land (KJR)
Aunt Jenny's Real Life Stories (KIRO)
Betty Lou Shops for You (KOL)

11:30 A.M.—Music Appreciation Hour (CBR)
Valiant Lady (KOMO)
Art Museum Talks (KJR)
Fletcher Wiley (KIRO)
Midday Concert (KOL)
Singin' Sam (CJOR)

11:45 A.M.—Arnold Grimm's Daughter (KOMO)
News (KJR)
Home of the Brave (KIRO)
On With the Dance (CJOR)
Starred for Listening (KOL)

12:00 Noon—B.C. Farm Broadcast (CBR)
Mary Marlin (KOMO)
Orphans of Divorce (KJR)
Martha Webster (KIRO)
News (KOL)
Fourth Floor Studio (CJOR)

12:15 P.M.—Ma Perkins (KOMO)
Honeymoon Hill (KJR)
Businessmen's Committee (KOL)
Golden Treasury of Song (KIRO)

12:30 P.M.—News (CBR, CJOR)
Pepper Young's Family (KOMO)
John's Other Wife (KJR)
Kate Hopkins (KIRO)

12:45 P.M.—Philadelphia Symphony (CBR)
Vic and Sade (KOMO)
Just Plain Bill (KJR)
Woman of Courage (KIRO)
Philadelphia Symphony (KOL)
Ballad Music (CJOR)

1:00 P.M.—Backstage Wife (KOMO)
Mother of Mine (KJR)
Portia Blake Faces Life (KIRO)
The Man I Married (CJOR)

1:15 P.M.—Club Matinee (CBR)
Stella Dallas (KOMO)
Cecil Golly (KJR)
Myrt and Marge (KIRO)
Afternoon Serenade (KOL)
Sue's Notebook (CJOR)

1:30 P.M.—For Our Listeners (CBR)
Lorenzo Jones (KOMO)
Patty Jean Health Club (KJR)
Hilltop House (KIRO)
Johnson Family (KOL)

1:45 P.M.—Presenting (CBR)
Young Widder Brown (KOMO)
Cowboy Joe (KJR)
Stepmother (KIRO)
Melody Supplement (KOL)
Victor Stroud (CJOR)

2:00 P.M.—Closing Stock Quotations (CBR)
Girl Alone (KOMO)
Organ Concert (KJR)
News (KIRO)
John B. Hughes (KOL)
Studio Party (CJOR)

2:15 P.M.—Gardening (CBR)
Lone Journey (KOMO)
Singin' Sam (KIRO)
The Twig Is Bent (KOL)

2:30 P.M.—Popular Songs (CBR)
Guiding Light (KOMO)
Goodwill Dance Orchestra (KJR)
Housewives, Inc. (KIRO)
"Should I Go to College" (KOL)

2:45 P.M.—B.B.C. News (CBR, CJOR)
Life Can Be Beautiful (KOMO)
Wayne Van Dyne (KJR)
Scatterwood Baines (KIRO)

3:00 P.M.—Merry Islanders (CBR)
Dance Orchestra (KOMO)
Irene Wicker (KJR)
Young Dr. Malone (KIRO)
Movie Review (KOL)
Life Can Be Beautiful (CJOR)

3:15 P.M.—Music by Willard (CBR)
That Girl From Fishers (KOMO)
"The Barring" (KJR)
Hedda Hopper (KIRO)
I'll Find My Way (KOL)
Ma Perkins (CJOR)

3:30 P.M.—Jean de Rimanoczy, violin (CBR)
Homekeeper's Calendar (KOMO)
The Munros (KJR)
Joyce Jordan, Girl Interne (KIRO)
Government Reports (KOL)
Pepper Young (CJOR)

3:45 P.M.—Can U Happen Here (CBR)
Gasoline Alley (KOMO)
Hal Sirles (KJR)
The World Today (KIRO)
Musical Roundup (KOL)
Right to Happiness (CJOR)

4:00 P.M.—Do You Remember? (CBR)
American White Cross (KOMO)
Make Believe Lady (KJR)
The Second Mrs. Burton (KIRO)
Fulton Lewis, Jr. (KOL)
Road of Life (CJOR)

4:15 P.M.—War Services Appeal (CBR)
Moving Day on Air Waves (KOMO, KJR)
Newsreel (KIRO)
Ma Perkins (KOL)
News (CJOR)

4:30 P.M.—Toronto Symphony (CBR)
Sports Parade (KOMO)
Charles Dant's Music (KJR)
Job Finder (KIRO)
Musical Matinee (KOL)
Woman in White (CJOR)

4:45 P.M.—Newscast (KOMO)
Job Finder (KIRO)
Cliff Hansen, news (KOL)
Famous Voices (CJOR)

5:00 P.M.—B. Sabransky (KOMO)
John Gunther (KJR)
Father Goose Comes to Town (KIRO)
Avenue Band Wagon (KOL)
Rangers Cabin (CJOR)

5:15 P.M.—Jack Armstrong (KOMO)
New York Press Photographers (KJR)
To be announced (KIRO)

5:30 P.M.—Women in War (CBR)
Information Please (KOMO)
Drama Behind the News (KJR)
The Shaffer Parker Circus (KOL)
Dave Lane (KIRO)
Superman (CJOR)

5:45 P.M.—Tom Mix (KJR)
Bob Garrard Reporting (KIRO)
Captain Midnight (KOL)
Dog and Cat Club (CJOR)

6:00 P.M.—Dinner Music (CBR)
Waltz Time (KOMO)
Scandinavian Reporter (KJR)
Talk Your Way Out of This One (KIRO)
Peter King, Sports (KOL)
Supper Dance (CJOR)

6:15 P.M.—Dinner Music (CBR)
News (KJR)
Bill Henry (KIRO)
Fulton Lewis, Jr. (KOL)
Your Favorite Melods (CKWX)
Sports Review (CJOR)

6:30 P.M.—Canadian Theatre of the Air (CBR)
Everyman's Theatre (KOMO)
Your Happy Birthday (KJR)
Playhouse (KIRO)
John B. Hughes (KOL)
Sports Review (CJOR)

6:45 P.M.—Don Tahsm Entertains (KOL)
Easy Aces (CJOR)

6:55 P.M. News (KJR)

7:00 P.M.—News (CBR, CJOR)
Wings of Destiny (KOMO)
Herbert Hoover (KJR)
Raymond Gram Swing (KOL)

7:15 P.M.—Britain Speaks (CBR)
News, Interlude (KIRO)

7:30 P.M.—Newsreel (CBR)
Alec Templeton Time (KOMO)
Al Pearce (KIRO)
Lone Ranger (KOL)
U.B.C. News (CJOR)
Short Wave to America (KJR)

7:45 P.M.—Carson Robinson (CJOR)

8:00 P.M.—Northern Messenger (CBR)
Seattle Public Schools (KJR)
Fred Waring (KOMO)
Amos and Andy (KIRO)
Sinfonietta (KOL)
News (CJOR)

8:15 P.M.—Armchair Cruises (KOMO)
National Flower Show (KJR)
Lanny Ross (KIRO)
Sinfonietta (KOL)
Green Hornet (CJOR)

8:30 P.M.—Cavaliers (CBR)
Death Valley Days (KOMO)
Moving Day on Air Waves (KJR)
Johnny Presents (KIRO)
I Want a Divorce (KOL)

8:45 P.M.—The Lobstick Trail (CBR)
Health League (CJOR)
Pessimists (KJR)

9:00 Joint Recital (CBR)
Highlight Hour (KOMO)
Gang Busters (KJR)
Kate Smith (KIRO)
News (KOL)
Shep Fields' Orchestra (CJOR)

9:15 P.M.—Starred for Listening (KOL)

9:30 P.M.—"This England" (CBR)
Moving Day on Air Waves (KOMO)
News (KJR)
Founders' Day Programme (KOL)
Cardo Smalley (CJOR)

9:45 P.M.—Harmony Time (KJR)
Dance Time (KOL)
Mixed and Matched (KOMO, KJR)

10:00 P.M.—Piano Ramblings (CBR)
Reporter News (KOMO)
Chuck Foster's Orchestra (KJR)
Paul Sullivan (KIRO)
Greek War Relief (KOL)
To Be Announced (CJOR)

10:15 P.M.—News (CBR)
This Week in Business (KOMO)
News Roundup (KIRO)

10:30 P.M.—Songs of the Years (CBR)
Dance Orchestra (KOMO)
Northwest Bible Institute (KJR)
Light Up and Listen (CJOR)
News Review (KOL)

10:45 P.M.—Musical Interludes (KIRO)
Art Kassel's Orchestra (KOL)
News (CJOR)
Weather Report (KIRO 10:58)
News (CJOR)

11:00 P.M.—Nottingham's Orchestra (CBR, KOMO)
Scandanavian Music (KJR)
Dave Marshall's Orchestra (KJR, 11:15)
Clark Ross and Gaylord Carter (KIRO)
Russ Morgan's Orchestra (CJOR)
Bid Hoff's Orchestra (KOL)

11:15 P.M.—R. Morgan's Orchestra (CJOR)
Leon Molica's Orchestra (KOL)
Dave Marshall's Orchestra (KJR)

11:30 P.M.—Russ Morgan's Orchestra (CBR)
Dance Orchestra (KOMO)
Dance Orchestra (KJR)
Nightcap Yarns (KIRO)
Music Notables (KOL)
Dance Time (CJOR)

11:45 P.M.—Bill Sabransky, organ (KJR)
News (KOL)
Memories in Music (KIRO)

CFCT, Victoria, B.C. (1450 Kcs.)

7:30 a.m.—Yawn Patrol.
8:00 a.m.—Western Time.
8:15 a.m.—Breakfast News.
8:30 a.m.—Musical Chronometer.
9:00 a.m.—Outlook and Upinion.
9:15 a.m.—Morning Classics.
9:30 a.m.—World-Wide Waltzes.
9:45 a.m.—Concert Interlude.
10:00 a.m.—Famous Vocals.
10:30 a.m.—Featurettes.
10:45 a.m.—Mezzo-Soprano Songs.
11:00 a.m.—Empire Salute.
11:30 a.m.—Musicprize.
12:00 noon—Wartime Intercession.
12:15 p.m.—Intermezzo.
12:30 p.m.—Midday News.
12:45 p.m.—Concert Time.
1:00 p.m.—Items of Interest.
1:15 p.m.—World Bookman.
1:30 p.m.—Vocal Varieties.
1:45 p.m.—Gems.
2:00 p.m.—Concert Hour.
3:00 p.m.—Musical Highlights.
3:30 p.m.—Light Classics.
4:00 p.m.—Friendly Hour.
4:30 p.m.—Teatime Tunes.
5:00 p.m.—Monitor Comment.
5:15 p.m.—Old-Time Frolic.
5:45 p.m.—Happy Birthday Party.
6:30 p.m.—News Summary.
6:45 p.m.—Boxing Interview.
7:00 p.m.—Joy Bus—Big Brother Al.
7:30 p.m.—Gospel Sunshine Hour.
8:00 p.m.—Candlelight Classics.

COMMENCING MARCH 29
NEW
Wave-Length
FOR RADIO STATION
CBR
On March 29th, and from then on, Radio Station CBR—now coming in at Wave-length 1100—will be heard on the new wave-length of
1130
ON YOUR RADIO DIAL
Tune in your favorite programmes at this new wave-length. If your radio is equipped with push-button tuning, arrange now to have a service man make the necessary adjustments.
CANADIAN BROADCASTING CORPORATION

CFCT
VICTORIA, B.C.

EFFECTIVE MIDNIGHT MARCH 29
TUNE TO
980
ON YOUR RADIO DIAL
TO
CKWX

Train Wreck Blamed on Saboteurs

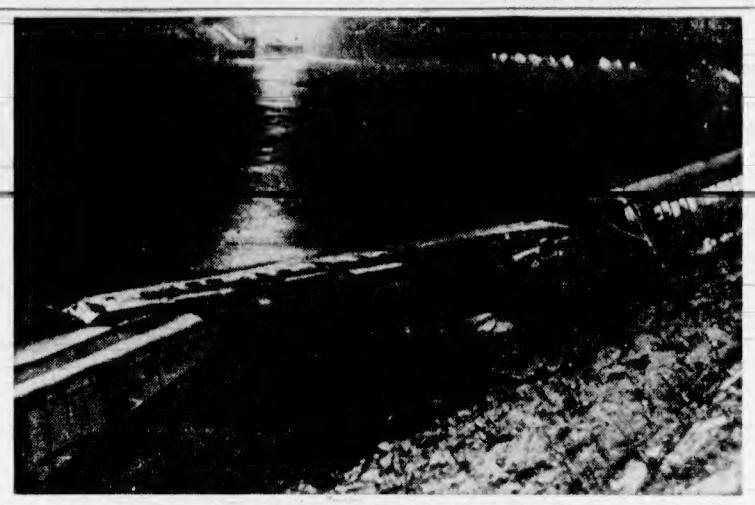

Here was the scene at Baden, Pa., as a Pennsylvania Railroad train carrying 100 passengers plunged into the Ohio River during a blizzard, killing four persons and injuring at least thirty. Rail officials declared the wreck was "very definitely caused by sabotage"—that a thirty-nine-foot section of rail had been removed from the main line. The scene is illuminated by the glare of steel blast furnaces across the river.

WARM WEATHER PROVING BOON

Farmers in Alberta Start Cultivating — Fall of Rain Welcome

LETHBRIDGE, Alta., March 27 (CP). — Warm Spring weather in Southern Alberta is proving a boon to farmers and scores have already started cultivating the land.

Land cultivation is general in the Milk River area, sixty-five miles southeast of here, and twenty-five miles north of Lethbridge, near Picture Butte, farmers are working to destroy weeds.

While seeding is not expected to start for a few weeks, farmers are planning to rush Spring work while weather is in their favor. During the mild open spells of the Winter some farmers seeded fields to grass. Tuesday's night's rain which brought .18 inch of precipitation has benefited range lands, but is not expected to delay any contemplated farm work.

Ice went out of the Old Man River last week and tree buds are bursting. Robins and other birds have been present here for several weeks.

Grandma was helping Peggy to make out a list of little guests for her party.

"How about the Morton twins?" Grandma asked.

"Well, there's no need to ask them both," Peggy answered, "they are 'zactly alike."

OFFICERS UP-ISLAND ON RECRUITING TRIP

Captain S. H. Okell, M.C., district depot recruiting officer, has gone Up-Island on a recruiting trip and was at Duncan yesterday. Today, tomorrow and next Friday he will be at Nanaimo; Monday and Tuesday at Courtenay, and Wednesday and Thursday at Port Alberni. His headquarters at each place will be in the Canadian Legion Hall, between the hours of 1 p.m. and 8 p.m.

Captain Okell is accompanied by Lieut. A. S. Appleby, Duncan, who returned from Eastern Canada recently to enlist 200 men for the new 62nd Light Anti-Aircraft Battery, R.C.A., being recruited on the Island.

POSTLUDE

A schoolmaster, giving a music lesson, inquired whether the pupils had any favorite anthem they would like to sing.

"God Save the King!" said one of the lads.

"Now, tell me, what made you think of the National Anthem?"

"Because," replied the boy, "then it's time to go home."

BLACK WATCH ON WAR DUTY

Famed Scottish Regiment Reformed After Losses in Retreat From France

ed in the retreat from France last June, the famed Scottish Black Watch (Royal Highland Regiment) has been reformed and is on war duty as a regiment of the 51st Highlanders, Division.

The black-tartaned "ladies from hell" for more than 200 years have helped to make history; wherever Britons have fought, there usually has been at least one battalion of the Highlanders.

Where they will fight next they don't know, but as an officer said, "Fight it'll be, laddie, with such a bonnie lass as Queen."

Theirs is the only regiment of the army allowed to wear the red hackle of courage. The hackle—a tuft of red feathers that dangles from the tam o'Shanter—was won against the French in 1795. Organized in 1729, the regiment has fought from Africa to Flanders and from India to North Africa.

RETREAT FROM FRANCE

The watch suffered heavy casualties in covering the British retreat from France last Spring, only a few hundred of the kilties escaping to form the nucleus of the present regiment.

Other regiments in the present 51st Division are the Seaforths, Argyle and Sutherlands, the Camerons and the Gordons.

Of 53,000 Highlanders who went to France with the 1914-18 British Expeditionary Force, 10,024 were killed and 24,000 wounded. Along with its Canadian affiliate, the regiment won eight Victoria Crosses.

MUSICAL NUMBER

Sir Arthur Sullivan, of Gilbert and Sullivan fame, set out with a companion one afternoon to attend a tea at a house where he had been once before. When they reached the right street, Sir Arthur could not remember the house number.

"Never fear. I will find it," he said. Then he proceeded to walk up to each door, give its boot-scraper a gentle tap with his foot, and listen closely to the tone it gave out.

"Here we are," he said finally. "E flat—I remember the note from my last visit here."

For the Modern Hostess
"SALADA"
TEA BAGS

Phone G 4179 for Free Delivery
ORDER THE BEER THAT GIVES YOU MORE
CAPILANO BREWING CO., LTD., VANCOUVER, B.C.
This advertisement is not published or displayed by the Liquor Control Board or by the Government of British Columbia

Libby's BIRTHDAY GIFT TO YOU

ROGERS Silver Plate by Oneida Ltd. - Silversmiths

6 Teaspoons	1.80 Value	for only 50¢ and 12 Libby labels	6 Dinner Knives	5.40 Value	for only 2.00 and 6 Libby labels
6 Dessert Spoons	3.60 Value	for only 1.50 and 6 Libby labels	1 Butter Knife	60¢ Value	for only 25¢ and 1 Libby label
6 Dinner Forks	3.60 Value	for only 1.50 and 6 Libby labels	1 Sugar Spoon	60¢ Value	for only 25c and 1 Libby label

The Above Complete
26 Piece Set $15.60 Value for only $5.50 and 32 Libby labels

● You can have a complete 26-piece set of Rogers Silver Plate by Oneida Ltd. (Silversmiths) or you can have any one of these individual pieces in any quantity you want at these bargain prices—providing you have mailed the attached order blank on or before May 15th, 1941. Your grocer will supply you with extra order blanks.

Libby's are celebrating their 73rd Birthday and want the thousands of Canadian women who have been buying Libby's products to have this beautiful Rogers Silver Plate by Oneida Ltd. (Silversmiths) as an appreciation of their goodwill. Libby's want those other women who are not yet familiar with the uniformly high standard of quality that is associated with the Libby label to become acquainted. To them Libby's make this sensational offer as an inducement to try Libby's food products.

The attached shoppers' list shows only a few of Libby's Empire Foods—most of them packed at Libby's Canadian Kitchens. Any Libby label will be acceptable. You may send the required number of labels from any one Libby food—Tomato Juice, for instance—or they may be individual labels from 32 of Libby's 100 Famous Foods. Simply dip the container—can or bottle—in hot water and label will come off easily.

ROGERS SILVER PLATE
by Oneida Ltd. (Silversmiths)

We really don't need to say much about this beautiful silverware—most Canadian women are familiar with it. The Arcadia pattern is rapidly becoming a first choice among discriminating women. Its graceful simplicity is smart today and will be smart tomorrow. Truly you will be amazed at the sensational values—it is a birthday gift you will be glad to accept.

Of course, your money back if you aren't completely satisfied—the silverware to be returned within ten days after receipt, it is sold with a guaranteed replacement by its makers.

Don't delay! Plan to get all the pieces you want before May 15th, whether it be a set of teaspoons, or knives and forks; a butter knife, a sugar spoon; or a complete twenty-six piece set. Check the attached shopper's list and see how easy it will be for you to get your required number of labels.

CHECK THIS SHOPPER'S LIST

Libby's Tomato Juice
Libby's Catchup
Libby's Deep-Browned Beans (4 varieties)
Libby's Pork and Beans
Libby's Sauer Kraut
Libby's Cooked Spaghetti
Libby's Cooked Macaroni
Libby's Tomato Soup
Libby's Vegetable Soup
Libby's Peas
Libby's Spinach
Libby's Homogenized Baby Foods (14 varieties)
Libby's Homogenized Evaporated Milk
Libby's Australian Pineapple
Libby's Australian Fruits
Libby's Pickles
Libby's Mustard
Libby's Olives
Libby's Mince Meat

100 FAMOUS FOODS

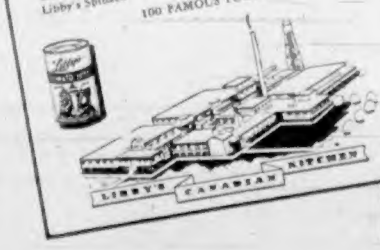

HERE'S YOUR ORDER BLANK

LIBBY-McNEILL & LIBBY OF CANADA, LIMITED
Chatham, Ontario.
Please send me Simeon L. & George H. Rogers Silver Plate by Oneida Ltd. (Silversmiths), Arcadia pattern, as checked below.

☐ 6 teaspoons, for which I enclose 12 Libby labels and 50c.
☐ 6 dessert spoons, for which I enclose six Libby labels and $1.50.
☐ 6 dinner forks, for which I enclose six Libby labels and $1.50.
☐ 6 dinner knives, for which I enclose six Libby labels and $2.00.
☐ 1 butter knife, for which I enclose one Libby label and 25c.
☐ 1 sugar spoon, for which I enclose one Libby label and 25c.
☐ 26-piece set, for which I enclose 32 Libby labels and $5.50.

Name..... Address.....
Dealer's Name..... Address.....
VC .....
NOTICE—Offer expires May 15th, 1941.

Submits Report on Activities of Coast Mission for Year

Indicates Increase in Services Provided by Organization to Coastal Residents—Motion Pictures Shown of Mission Members While on Tour

HOLDING their annual meeting in the Memorial Hall yesterday afternoon and evening, the executive of the Columbia Coast Mission heard the annual report on the organization's activities for the year as submitted by Rev. Alan D. Greene, superintendent, which described the medical, social and spiritual services rendered the population of isolated communities of loggers, fishermen and trappers scattered along the British Columbia coastal region.

Thanking the many friends of the mission, whose donations made possible the work of the organization, the superintendent indicated that, but for their generosity, it would be necessary for the mission to go into receivership, and be taken over by either the Church of England or the Provincial Government.

SPECIFIC ACTIVITIES

In dealing with specific activities of the mission workers among the people in their districts, Mr. Greene spoke of the hospital sick-benefit group formed at Pender Harbor, and the groups now forming at Lasqueti and Cortez Islands. He referred to the improvements made to St. Mary's Hospital at Pender Harbor, and to the services rendered by the staff there, as well as the work done at St. Michael's Hospital at Rock Bay, and St. George's Hospital at Alert Bay. The speaker paid high tribute to the staff of all three centres.

Mr. Greene intimated that 1940 had been one of the most successful years of the mission, in respect to the greater number of people cared for by the staff and organizations, as well as by reason of greater individual financial returns and the financial backing of the Church of England in Canada.

MISSION SHIPS

Special mention was made of the activities of the three hospital mission ships of the association. All of them but small motorships, the superintendent told of their regular trek up and down the Coast ministering to the wants of each little centre they touched. The Rendezvous, which was put into service on March 1, 1940, covered 6,247 miles the first nine months of its usage. The John Antle traveled 8,827 miles during the year, while the Columbia covered 16,201 miles.

The speaker said that this year Rev. Max Andrews, Saskatoon, Sask., would act as padre on the Columbia. Mr. Greene has been active on both the Columbia and the John Antle in the past.

INDIAN MISSIONS

Also mentioned during the report were the Indian missions at Village Island and at Kingcome Island, and the mission at Lasqueti Island. He said that excellent work has been done at all three.

Changes in personnel on the boat and at the missions included Dr. Harvey Hamilton, of the Vancouver General Hospital, replacing Dr. Gordon Worlsey as surgeon on the Columbia, the latter having joined the armed forces, and Dr. W. A. McTavish becoming ship's doctor on the John Antle, in place of Dr. M. D. McKichan. Percy Cuttle, who served at Lasqueti Island last Summer, also joined the armed forces.

APPOINT COMMITTEE

During the executive meeting in the afternoon, the management committee for the forthcoming year was announced. Included on the committee are Rt. Rev. H. E. Sexton, Rt. Rev. Sir Francis Heathcote, Dean Cecil Swanson, H. D. Wilson, Derek Lukin Johnston, Col. A. W. R. Wilby, A. W. DeLand, W. S. Symons, W. S. Miles, L. J. Martin, Col. W. P. Kemp and Gordon V. Pearce, honorary treasurer.

The meeting, under the chairmanship of the mission president, Rt. Rev. H. E. Sexton, Bishop of Columbia, was attended by Rt. Rev. Sir Francis Heathcote, newly appointed Bishop of New Westminster, and vice-president of the mission board, and Lieut.-Col. W. P. Kemp, Gordon V. Pearce, L. J. Martin, H. D. Wilson and W. W. Symons, all of Vancouver.

VICTORIA MEMBERS

Victoria members attending included Col. H. T. Goodland, F. W. Jones, P. B. Fowler, Rev. Fred Comley, Col. A. W. R. Wilby, W. S. Miles, M. F. Davy and Lady Richard Lake.

Following the reading of the report at the afternoon session, an open meeting was held in Memorial Hall last night, when motion pictures were shown. Of prime interest to the large audience were two reels depicting the scenes of the territory in which the mission boats travel, taken on a regular trip along the coast. The film depicts the problems faced by the mission authorities in aiding the population.

Other films shown were short ones entitled, "The Dover Defence" and "London Can Take It," showing the war in England. Rev. Alan Greene acted as narrator.

COUNTED OUT

The discovery that a married couple in his flock was liable to quarrel upset the vicar. So he decided to speak seriously to the husband.

"You know, my dear friend, that you and your wife should be as one!"

"As a matter of fact," replied the other sadly, "we are as ten."

"How's that?"

"Well, she's the one and I'm the naught."

BRITAIN TO GIVE YUGOSLAVIA AID

Continued from Page 1

nouncement of the sharply-changed atmosphere in Belgrade came toward the end of a speech before the Conservative party central committee in which he renewed Britain's successes to date, putting at the top of his list a "supreme event more blessed than victories . . . the rousing of the spirit of the great American nation and its ever more intimate association with the common cause."

"Early this morning the Yugoslav nation found its soul," he said. "A revolution has taken place in Belgrade and ministers who yesterday signed away the honor and freedom of their country are reported to be under arrest.

"This patriotic movement arises from the wrath of a valiant and warlike race at their country's being betrayed by the weakness of its rulers and the foul intrigues of the Axis powers.

"We may, therefore, cherish hope—I speak, of course, on information that has reached me—that a Yugoslav Government will be formed worthy to defend the freedom and the integrity of their country.

ALL POSSIBLE AID

"Such a Government in its brave endeavor will receive from the British Empire—and I doubt not in its own way from the United States—all possible aid and succor."

In a second address, at a luncheon in honor of the United States Ambassador, John Winant, the Prime Minister likewise alluded to British aid to Yugoslavia.

"I believe it is reasonable to expect that we shall have a Government in Yugoslavia which will repudiate the fact. . .

"If that be so, Great Britain will recognize that Government and Great Britain will give all the aid in her power to those who are defending their lands, 'the heroic Greeks, and the Turks if they are attacked.

"We will give all the aid we can. We are not as strong as we will be when the plants have delivered their fruit and when the great factories have produced weapons, but still we get stronger every day.

"We will give all the aid we can to those who are fighting to defend their freedom and their native land. I am quite sure the President of the United States will be actuated by the same generous feelings of sustaining those who are fighting to be free and according to the laws and constitution of the United States—and, after all, as a great democratic leader he must move with the whole march of the nation—I am sure his sympathies and aid will also be extended in full measure to the Serbian people.

"Therefore, this is a time when we may have good hope of the results of this war. The final result is perhaps distant, but it may be much nearer than we suppose. You can't tell."

The Prime Minister's expressions on the war in general embodied a declaration of confidence the battle of the Atlantic would be won decisively—"before many months have passed"—but with the warning that it was going to be a hard road "until we finally have beaten down Satan under our feet."

As Britain's "series of notable victories"—in which he put the rousing of the United States as the greatest, Mr. Churchill listed:

The "deliverance" from Dunkerque; the Royal Air Force's "frustration" of Hitler's invasion plans; the "frustration" of the Nazi attempt to "cow and terrorize" civilian Britons from the air; "the destruction of Italian power and empire in Africa."

Teacher (to boy's mother): Why, what's the matter? Has Johnny got toothache?

Angry Mother: No, Johnny hasn't got toothache. His suffering comes from your foolish teaching. You told him he was to tell you how long it would take him to eat twenty apples if it took one and a half minutes to eat one apple—and he got stuck on the fifteenth.

After twenty minutes in a gloomy public shelter, the young man and his pretty companion came back into the daylight.

"Do you know, darling," he whispered, tenderly, "if I'd known we were going to be so long down there in the dark, I'd have kissed you."

The maiden raised her blushing face to his.

"Wasn't it you?" she asked in surprise.

The shopkeeper was very anxious to sell his prospective customer a dachshund, but the man didn't seem very keen on this type of dog.

"What is it about a dachshund you don't care for?" asked the shopkeeper.

"They make such a draught when they come into a room," complained the man. "They always keep the door open so long."

TOTAL CLOSE TO $34,000

$6,076.65 Was Pledged in War Savings Campaign Here Yesterday

A total of $6,076.65 was subscribed yesterday in the Canadian War Services Fund Campaign, bringing the grand total to $33,636.77. The drive objective is $75,000.

Largest contributor yesterday was the central division, which turned in $3,665, bringing its total to $23,363. The residential division reported $1,369.25, to make its four-day total $7,824.92. The business division subscription came to $519 for a total of $1,225.80, and the industrial-commercial group reported $438.40, for a total of $1,081. The Services committee had $85 pledged, bringing its total to $142.

Cumberland has exceeded its total in the campaign, it was reported yesterday. The small Up-Island town has exceeded its $300 quota, and J. H. Robertson, secretary-treasurer of the committee in charge of canvassing there, expects that the objective will be doubled before the week ends.

SENDS MESSAGE

Writing to cities and municipalities in this province, George C. Miller, president of the Union of British Columbia Municipalities, said in part:

"As president of the Union of British Columbia Municipalities, I wish to commend to your close personal attention the Canadian War Services campaign that is being launched this week throughout the Dominion to raise $5,500,000 on behalf of the 'man in uniform.'

"The combined efforts of these six organizations bring home to every enlisted Canadian wherever he is the fact that the folks back home are providing for his comfort and ministering to his welfare. And these very tangible reminders follow him into Canadian training centres, to lonely outposts of the Canadian naval services and air force; to Iceland and Newfoundland; to those Canadian forces in England whose relative inactivity at present demands such morale maintaining services; to Canadian sailors serving on mine sweepers in the North Sea and on destroyers that convoy our shipping across the traffic lanes of the North Atlantic.

"The job of defeating Hitler is the job they have undertaken for us. The job of keeping them fit, encouraged and strengthened is ours. That job is well done in this province when every municipality in British Columbia has subscribed its allotted quota to the Canadian War Services Fund. May I ask your hearty co-operation with the local committees in your immedate districts in bringing this campaign to a successful conclusion?"

CONTRIBUTORS

Subscribers of over $10 follow:

Mrs. V. M. Aitken, $12; A. Auchinvole, $10; Miss E. A. F. Barrow, $12; C. H. Bell, $100; Mrs. Mary Blenkney, $50; Miss F. A. Brown, $20; Mr. and Mrs. J. Butler, $10; David Cargill, $50; W. N. C. Clark, $300; Mrs. M. L. Curtis, $10; Mrs. G. J. Daniels, $13.50; Mrs. J. S. Dunbar, $10; J. S. Earle, $10; Miss Margaret Emmerson, $10; Miss Jane M. Ewing, $10; Fairfield Hotel, $10; A. B. Foote, $10; George A. Gardiner, $25; Anonymous, $10; F. A. Gowen, $25; J. E. Griffith, $25; Mr. and Mrs. E. Harrap, $10; Ernest Henderson, $10; L. B. Howey, $15.

E. Hume & Son, $10; Mrs. J. Hunter, $40; Col. Lennox and Mrs. Irving, $10; Capt. and Mrs. E. F. Jordan, $10; Col. T. M. Knox, $20; Mrs. F. D. Little, $10; Miss C. M. and E. Lovell, $10; J. M. McHutcheon, $10; D. R. MacKenzie, $10; E. W. McMullen, $25; Miss Stella T. Mason, $10; W. R. Menzies & Co., $10; Mrs. Jessie Mulliner, $10; Lieut. H. N. Newson, $25; Mrs. H. R. Parker, $16; Mr. and Mrs. J. Parris, $10; F. C. Paterson, $10; Hew Paterson, $20; Mrs. Patmore, $10; Miss Pitts, $25; Mrs. M. R. Rowley, $20.

Mrs. W. W. Sharpe, $10; Mrs. G. M. Shaw, $20; R. A. M. Smith, $20; Miss B. Spencer, $50; Mrs. W. J. Spencer, $200; Lieut. J. F. Stairs, $10; N. R. Stewart, $10; Miss J. Tolmie, $10; Mrs. J. O. Williamson $10; Mrs. W. K. Willis, $10; R. S. Wilson, $15; Rev. Dr. W. G. Wilson, $10; Mrs. G. S. Wismer, $25; Mrs. R. W. Hartley, $25; John N. Hatch, $100; A. R. Heiter, $50; Maurice Hills, $25; Home Oil Distributors, Ltd., $25; Miss E. King, $50; R. N. King, $75; G. A. Mills, $25; E. A. Morris, Ltd., $25.

Mrs. Q. J. M. Nichol, $500; Miss M. L. Ogilvie, $100; Anonymous, $200; Anonymous, $500; Judge H. H. Shandley, $30; F. Storer-Brown, $75; H. C. Stone, $25; A. L. Taylor, $50; Mrs. Mary C. Todd, $500; C. F. Todd, $1,000; William C. Todd, $1,000; Mr. and Mrs. E. Tolmie, $100; Anonymous, $75; H. W. Walter, $50; E. H. Wilson, $100; Mr. and Mrs. F. E. Winslow, $100; Mrs. C. F. Armstrong, $250; Dr. R. Felton, $15; Capt. George Kirkendale, $10; H. D. Parizeau, $10; E. G. Snowden, $10; W. A. Turner, $10.

A. H. Adams, $10; E. W. Andrews, $10; Bayliss Neon Signs, $25; C. A. Belcher, $10; Brown Bros., $25; Most Rev. J. C. Cody, $25; A. P. Dunnett, $10; Gordon Holdcroft, $10; W. A. Jameson Coffee Co., $25; A. D. McLeod, $10; William B. Milburn, $10; A. G. Strood, $10; William B. Sylvester, $10; M. Howard Taylor, $10; Tergeson Bros., $25.

Victoria Council 1256, Knights of Columbus, $25; Yorkshire & Canadian Trust Co., Ltd., Evan Gibb, $100; W. H. Gibson, $10.40; Gordon Law, $10; T. Sleigh, $10; A. Sturrock, $16; G. M. Tripp, $45; W. H. Walton, $10; J. W. Welsh, $16.

FIRST IN RELIABILITY.... FIRST IN QUALITY.... FIRST IN FASHION....

THE BAY

Charge Purchases
Go on Next Month's Accounts

MANUFACTURER'S ANNUAL
SATIN-GLO SALE

EVERY Spring for one week only the manufacturers co-operate with us in this special sale of the famous Satin-Glo interior finishes. Now you are cordially invited to benefit by the saving. Satin-Glo comes in three finishes: Satin-Glo durable Enamel for furniture, floors, linoleum, etc.; Satin-Glo quick-drying Varnish and Satin-Glo semi-gloss Satin Finish for walls. Buy all you require for Spring decorating . . . but do your purchasing this week in order to benefit by the special reductions.

1.00 Off ½-Gal.
50c Off Quarts
25c Off Pints
15c Off ½-Pints

De Luxe Wall Tints
Regular 70c Sale Price 55c

The improved sanitary kalsomine that is easy to apply and can be used on almost any surface. Will not rub off! There are 15 colors, including white. Buy your Spring Paint supplies now and share the savings!

Paints, Third Floor at THE BAY

Dial E7111
Phone Orders Delivered to Your Home!

Hudson's Bay Company.

FIRST IN RELIABILITY.... FIRST IN QUALITY.... FIRST IN FASHION....

BAY

QUALITY FOODS
FROM THE SERVICE SECTION

Phone E7111 for Delivery to Your Home

Charge Purchases
GO ON NEXT MONTH'S ACCOUNT

Order Desk Opens at 8 A.M.

Aylmer Quality Products

ORANGE MARMALADE, Aylmer, Pure Seville, 4-lb. tin 39c; 32-oz. jar 25c
STRAWBERRY JAM, Aylmer, Pure 4-lb. tin 49c
RASPBERRY JAM, Aylmer, Pure, 4-lb. tin 53c
APRICOT JAM, Aylmer, Pure, 4-lb. tin 49c
PORK AND BEANS, Aylmer, 20-oz. tins 3 for 25c
Serve either hot or cold for a real treat
SOUP, Aylmer, Tomato or Vegetable, at 3 for 25c
PEAS, Aylmer, size 5's, 17-oz. tins 3 for 32c
Size 3's, 17-oz. tins 2 for 29c
CUT GREEN BEANS, Aylmer, Kentucky Wonder, 17-oz tins 2 for 25c
TOMATOES, Aylmer, 16-oz. tins 3 for 28c
TOMATO JUICE, Aylmer, 20-oz. tins at 3 for 26c
BARTLETT PEARS, Aylmer, 15-oz. tins 2 for 31c
BLACK CURRANT JAM, Aylmer, Pure, 4-lb. tin 54c

Cowan's Perfection Cocoa

1-lb. tin 27c
½-lb. tin 15c
A pure and wholesome food drink

Heinz Month-End Specials

BAKED BEANS (with Pork and Tomato Sauce). Handy size 3 tins 27c; Medium size 2 tins 27c; Large family size, tin 20c
RED KIDNEY BEANS, 10-oz. tins 2 for 19c; 16-oz. tins 2 for 29c
BOSTON STYLE, Medium tins 2 for 29c
SOUPS, All varieties, 10-oz. tin 9c
TOMATO KETCHUP, large 14-oz. bottle 19c

FLOOR WAX, Johnson's, Paste or Glo-Coat, pint tin 59c

★ STAR SPECIALS
FOR TODAY, SATURDAY AND MONDAY

CANNED FISH
TUNA FISH, Birks, solid white meat, ½'s, per tin 19c
CRAB MEAT, Crawford's (Canadian), ½'s, per tin 24c
SARDINES, Brunswick 2 tins 11c
GRAPEFRUIT JUICE, Libby's, 48-oz. tins 25c
The most economical way to buy it.
FRUIT COCKTAIL, Libby's, 8-oz. tins 2 for 27c
APRICOTS, Lynn Valley, 15-oz. tins 2 for 27c
PEACHES, Royal City, 16-oz. tins 2 for 27c
Ripe, golden halves
SUNSWEET PRUNES, medium, 2's, packet 23c
SUN-RYPE APPLE JUICE, 48-oz. tin 22c
SPORK, Burns' (Pork and Spices), 1's, tin 26c

PINEAPPLE, Birks, Sliced, Cubed and Crushed 2 tins 29c
GOLDEN BANTAM CORN, Country Kist, 17-oz. tins 2 for 23c
PORK AND BEANS, Royal City, 15-oz. tins 3 for 23c
QUICK OATS, Robin Hood, large packets, at 2 for 27c
LOGANBERRIES, Gordon Head, No. 2's, squat 2 tins 27c
PEANUT BUTTER, Squirrel, No. 2's, tin 26c
CLASSIC CLEANSER 4 cartons 19c
NAVY TOILET TISSUE 7 large rolls 49c
JELL-O, assorted flavors 3 pkts. 23c

FLOUR
Five Roses, Royal Household, Robin Hood, Purity and Maple Leaf. 24-lb. sack 87c
49-lb. sack 1.65
98-lb. sack 3.15

SUGAR
B.C. finest granulated. 10-lb. cotton sack 75c
20-lb. cotton sack 1.46
50-lb. sack 3.50
100-lb. sack 6.80

Biscuit Specials
I.B.C. BISCUITS, Plain and Cream Sandwich, per lb. 23c; 2 lbs. 45c
CHOCOLATE MACAROON FINGERS, McCormick's, per lb. 29c
PEEK, FREAN'S ASSORTED CREAM BISCUITS, ½-lb. packet 23c
BRITL-TACK, packet 17c
HORSESHOE SALMON, ½'s, per tin 21c
BIRKS SHRIMPS, Wet or Dry, tin 20c
TOMATO JUICE, Libby's, 10½-oz. tins, at 2 for 11c
WOODBURY'S SOAP SPECIAL, 1 cake for 1c when you buy 3 cakes 4 cakes 26c

Bakery Foods
ASSORTED CUP CAKES, McLean's, dozen 19c
ICED CINNAMON BUNS, dozen 18c
SIMNEL CAKES, lb. 45c
INDIVIDUAL SIMNEL CAKES, up from 1.20

CANDY SPECIALS
FAMILY MIXTURE of Caramels, Coconuts, Creams and Jellies, lb. 25c
WRAPPED KISSES, lb. 17c
CHOCOLATE-COATED PEANUTS, lb. 25c
COCONUT CARAMELS, lb. 25c
Our Easter Eggs and Novelties have just arrived! Make your selection now while there is a large assortment to choose from.

HBC QUALITY TEAS AND COFFEES
COFFEE SPECIAL, Roasted fresh, ground fresh. A special roast of extra good coffee at a very low price, per lb. 35c 3 lbs. 1.00
FORT GARRY TEA, a tea with a fine uniform flavor, 1-lb. packet 85c
No. 1 BROKEN ORANGE PEKOE TEA, a quality tea of good strength and fine flavor, per lb. 90c
FORT GARRY COFFEE, the finest coffee packed in tins, 1-lb. vacuum-packed tin 60c
CAVENDISH COFFEE, ground to suit your method of making, per lb. 45c

FRESH FRUITS AND VEGETABLES

POTATOES, Netted Gems, Ashcroft, Kamloops, Grand Forks, Canada 2. 10 lbs. 25c; 100-lb. sack 2.00
APPLES, Fancy McIntosh Reds, Yellow Newtowns. 8 lbs. 45c; Per box 1.89
Rome Beauty, Cee grade. 10 lbs. 45c; Per box 1.59
ORANGES, Sunkist, sweet and juicy. 4 dozen 55c; 3 dozen 59c; 3 dozen 85c; 3 dozen 1.00; Half case 2.65
GRAPEFRUIT, Texas seedless, fine quality. 3 for 25c; 4 for 25c; 5 for 25c
SUNKIST LEMONS. Medium size 19c; Large size 29c
9c SPECIALS
CAULIFLOWER, fresh local, each 9c
SPRING CABBAGE 2 heads 9c
RADISHES and GREEN ONIONS, fresh local 3 bunches 9c
NEW POTATOES 3 lbs. 25c
ONIONS, No. 1 B.C. 5 lbs. 25c
TOMATOES, field grown, per lb. 20c
ASPARAGUS, garden fresh, No. 1, per lb. 18c
LETTUCE Crisp Fresh Heads 2 for 19c
NEW CARROTS 2 bunches 15c

CLARK'S
CLARK'S CHILI SAUCE, 10-oz. bottle 18c
CORNED BEEF, Clark's, 1's, tin 20c

Neilson's Cocoa
It's a Chocolate Cocoa, ½-lb. tin for 19c; 1-lb. tin 29c

SHIRRIFF'S
SHIRRIFF'S SEVILLE ORANGE MARMALADE, 4-lb. tin 55c
SHIRRIFF'S FRUIT PUDDING, 1's, tin 25c
Heat and serve hot with sauce or cream, either whipping or plain. Will serve five people
LUSHUS JELLY POWDERS, Assorted, at 2 pkts. 15c
FANCY FREE DESSERTS, Chocolate, Caramel, Butterscotch and Vanilla, at 2 pkts. 15c

Dr. Ballard's
DR. BALLARD'S CHAMPION DOG FOOD 3 tins 28c
DR. BALLARD'S HEALTH DOG FOOD 3 tins 28c
DR. BALLARD'S ENERGY CAT FOOD, 1's 2 tins 25c
DR. BALLARD'S VARIETY SQUARES, 2-lb. bag 25c

PARIS PATE SANDWICH SPREAD, ¼'s, tin 15c
PARIS PATE DE FOIE GRAS, ¼'s, tin 10c
Try these delightful new sandwich pastes

SUNLIGHT SOAP 3 bars 17c
LUX TOILET SOAP 5 cakes 24c
LIFEBUOY SOAP 6 cakes 35c
LUX FLAKES or RINSO, large pkt. 23c

Palmolive Toilet Soap
For that School-girl Complexion 4 cakes 19c
1 Large pkt. SUPERSUDS and a beautiful Cut Glass Relish Dish. Both for 25c
PRINCESS SOAP FLAKES, packet and a Blue Glass Fruit Nappy 25c
ODEX SOAP 2 cakes 10c
With a sample of Cee Dental Liquid

Hudson's Bay Company.

SAYS WAR END MIGHT BE NEAR

Captain Elmore Philpott Claims Balkan Events Will Affect Outcome

"Today is the brightest day in the history of the present war," said Capt. Elmore Philpott referring to the Balkan situation while addressing the regular meeting of the Rotary Club at the Empress Hotel yesterday.

Indicating that the turn of events in the midst of the European continent might well be the start of the speedy end of the war, the noted Victorian military authority gave great credit to the small Balkan country that had the temerity, alone among its neighbors, to defy the edict of the Government in condoning the wishes of Hitler.

HITLER'S NIGHTMARE

The speaker said that Hitler's nightmare is the fear of having to fight the war on two fronts, which might be the outcome of the latest turn of events.

In speaking of the battle of the Atlantic, Capt. Philpott indicated that it might be necessary for the United States to use its own destroyers in convoy duty to prevent further loss of ships. Claiming that the present British controlled ship tonnage of 18,000,000 tons was the minimum on which the country could be supplied, the speaker said that the present average losses of 4,250,000 tons a year are not covered by the 3,250,000 tons replacements.

He cited the figures indicating that in 1918 there were 435 destroyers on duty for the Allies, while at the present time there were but 220 active.

POST-WAR PLANS

Speaking of post-war possibilities, Capt. Philpott said that the mistakes and errors of past peaces must be avoided, and a new type of international relationship established. He claimed that only the cooperation of Great Britain and the United States in forming a court of international law and an international peace force to prevent international aggression would preserve peace.

He stated that the lack of law and order in international relationship was the cause of past wars and would be the cause of future wars if any.

QUASHED

A judge had given his decision on a case and counsel for plaintiff rose and questioned it.

I cannot allow you to reopen this case after I've given my decision, said His Lordship.

Then, judge, I may as well sit down, returned the lawyer. It's no use knocking my head against a stone wall.

Sir, I know it is no use knocking your head against a stone wall, returned the judge. But I knew no other who could perform the operation with less personal injury than yourself!

GIVES TALK ON CO-OPERATIVES

Unity of effort in wartime compared with disunity in peacetime was the theme of J. M. Thomas address at the C.C.F. Hall, Mount Tolmie, on Tuesday night. C. C. Woolley was in the chair.

Mr. Thomas stressed the fact that now was the time to prepare for the post-war period along co-operative lines.

He mentioned that Lincoln was prepared to state what the new social order would be but by joining together in the study of the co-operative credit union movement it might be possible to eliminate some of the selfishness and suspicion that now dominates the world.

Mr. Thomas said that the philosophy of the co-operator was to mind his own business, group action for the common good, democratically owned and controlled co-operatives and credit unionists are hand in hand.

What Today Means

"ARIES"

If March 28 is your birthday, the best months for you on this date are from 9.45 to 11.45 a.m., from 2.45 to 4.45 p.m., and from 7.45 to 9.45 p.m. The danger periods are from 7.45 to 9.45 a.m., from 5.45 to 7.45 p.m. and from 9.45 to 11.45 p.m.

In denoting the planetary influence of some important event, one may guess as likely to be as good as anything. As to not go too much on the assumption that your estimate is bound to be right. This will be a day when many sudden changes of prevailing conditions are liable to occur. Anything you undertake now and has stood many changes in careful thought out plans. The average person will be extremely sentimental on this day, so anyone who is adverse to manifestations of affection will have to be careful that he neither does nor says anything that might provoke one. A desire for companionship will be responsible for the extending of many invitations for an evening to devising entertainment will cause many individuals to seek outside help. Married and engaged couples as well as those who are in love should feel drawn very close together on this date for Cupid seems to be concerning himself with stimulating the affections of those who are worshippers at his shrine.

If a woman and March 28 is your birthday, control any tendency you have toward emotional outbursts rather than those that may be confidence to happiness. You should have the happy faculty of being able to direct the activities of other people, especially if they are engaged in tasks requiring painstaking care and the assumption of great responsibility. As a restaurant specialty shop or beauty parlor operator as well as a teacher, writer, musician, actress, artist or sales agent your efforts should result in great success. Your marriage should help you to find the key to happiness and contentment.

The child born on March 28 usually develops many sterling qualities and an ambition to engage in constructive work. Out of this youngster's daydreams will arise a spirit of determination which will grow into an obsession to win fame and fortune, and this resolution should be reflected in his future activities.

If a man and March 28 is your natal day, confine your efforts to legitimate pursuits and do not let the spirit of adventure lead you into a wild-goose chase after a pot of gold at the end of some rainbow. Earnest work as a chemist, engineer, scientist, politician, government employee, educator, manufacturer, sales agent, author, musician, astronomer or agriculturist may disclose to you the ways and means to earn much money and an enviable reputation.

Here comes a friend of mine. He's a human dynamo.

"Really?"

"Yes, everything he has on charged."

Gloaming Heads Handicap Field In Old Country

LONDON, March 27 (CP)—S. Raphaels Gloaming, starting at 100 to 7, yesterday won the Lincolnshire Handicap, opening event of the flat-racing season.

I. Wright's Gaston, 50 to 1, was second and the 100-to-6 Monopole third in the field of nineteen. Gloaming covered the mile in 1:48 4-5.

CANDIDATES NOMINATED

WINNIPEG, March 27 (CP)—Five candidates for the Manitoba election April 22 were nominated last night at the Winnipeg Liberal nomination convention. Those named were Hon. J. S. McDiarmid, Minister of Mines and Natural Resources in the Manitoba Coalition Government; Alderman C. R. Smith, Alderman Paul Bardal, Mrs. Harriet Dick and Laurier Regnier.

Australia Giving Bounty on Cotton

MELBOURNE, March 27 (AP)—Customs Minister Harrison introduced a bill in the House of Representatives yesterday to provide a bounty giving an average net return to raw cotton producers of 12½ pence per pound. The net return will include profits from oil and cattle fodder receipts.

World conditions made the measure necessary, the minister said, expanding that Australian raw cotton position was seriously weakened since production is at the rate of 15,000 bales but consumption is 70,000 bales. The bounty is expected to result in a vital increase in production in 1942.

THE BAY Canada's First Store

Spring Sale for the Home...

Thousands of Dollars' Worth of Merchandise to Help Make Your Home More Comfortable, Convenient and Attractive. Check Each Home Furnishing Department for Outstanding Savings!

Sale "Beach" Compeer

RANGES

Sale Price, Complete With Waterfront **54.50**

As Low as $5.45 Cash—Balance Arranged

Quality materials and experienced workmanship assure you of top value in this Beach Range . . . and for the Spring Sale you have the advantage of a special saving! The Compeer is suitable for either wood or coal and adaptable for sawdust or oil. It's attractively finished with enamel panels, nickel trims and black sides. Check these modern features: New anti-clinker grates, scientifically arranged flues, ribbed and ventilated sectional linings, pin-type water jacket. The special price includes waterfront and high shelf!

FULL SIZE
Chamois Leather
Sale Price **98c**
First grade, well finished, soft leather, ideal for polishing fine surfaces as cars, windows, silverware, etc.

CEDARINE
Dust Mops
Sale Price **69c**
Long, fine strings that will pick up all the dust. Complete with long handle and metal ferrule on mop head. Cellophane packed.

Gallon of Outside
Regal Paint
Gallon **2.29**
Covers approximately 500 square feet in one coat with good finish. White, ivory, cream, buff, grey, medium brown, bottle green, black, red.

Arrow Shingle Stain
Gallon, tin **1.49**
Linseed oil base. Will not wash off. Bright colors of Spanish red, chocolate brown, leather brown, medium green, black.

Wooden Wheelbarrows
Sale Price **3.59**
Sturdily made with large cast iron wheel and heavy metal braces. Removable sides. Bright red finish. Suitable for all types of work.

5 Ft. Stepladders
Unpainted. Well braced with heavy steps and bucket rest. Sale Price **1.19**

3-Piece Tool Sets
Trowel, fork and cultivator, well-constructed hand tools with green lacquered wooden handles. Sale Price, set **49c**

Spading Forks
Diamond-back tines. D-head hardwood handle. Light weight. Useful size. Sale Price **98c**
Housewares, Third Floor at THE BAY

Matched GOLF SETS
Sale Price **14.95**
Fine for the beginner or advanced player. Set includes 3 irons and 1 wood club with canvas bag. Steel shaft clubs with new perforated hand grips to prevent slipping. Woods have well-balanced heads. Well finished. Share this saving and enjoy many hours of healthy sport.
Housewares, Third Floor at THE BAY

English Bone China
Cups and Saucers
Lovely pastel shades in assorted solid colors with dainty floral wreath around foot of cup. Regular $1.25. Sale Price **69c**

ENGLISH
Teapots
A special purchase makes this price possible. Cream body with assorted floral decorations. Sale Price **69c**

PLASTIC
Salad Sets
New, colorful and sanitary sets in red, ivory, crystal or green. Sale Price **49c**
Chinaware, Third Floor at THE BAY

140 ONLY—AIR MAIL
Writing Sets
SALE PRICE **29c**
Regular 50c. Each folder contains 50 fine quality sheets and 25 envelopes. A manufacturer's clearance makes the special sale price possible. Shop early—the quantity is limited!

JIGSAW PUZZLES
Regular 15c. English puzzles of 300 pieces. Sale Price **2 for 25c**

WAX PAPER
Regular 15c. 40-foot rolls in cutter-edge box. Sale Price **2 boxes 19c**

Fountain Pens
SALE PRICE **79c**
Clearance of regular $1.00, $1.50 and $1.95 pens. All self-filling lever-type pens with 14-kt. gold nibs. Fully guaranteed.
Stationery, Street Floor at THE BAY

Shopping Bags
48 Only. Regular $1.49
1.00
16-inch long covert cloth shopping bags with full 14-inch zipper opening. One piece bottom and sturdy handles. Brown, grey and blue.

DRYING RACK
Compact and handy. Holds several small garments. Hangs on back of chair. Sale Price **33c**

KNITTING BAGS
Fancy quilted cloths in floral designs. Full length zipper. Regular $1.25. Sale Price **88c**
Notions, Street Floor at THE BAY

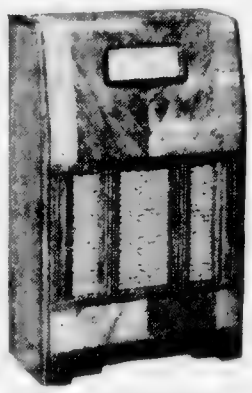

You'll Enjoy the Rich Tone Quality of These New 1941
DICTATOR
Radios
SALE PRICE **74.50**
As Low as $7.45 Cash—Balance Arranged
Bring the capitals of the world to your home with short wave and the finest entertainment of the continent on the regular bands. This 1941 console radio offers you 6 tubes with 7-tube performance and long and short wave! Here are a few other important features: 6 push buttons, built-in antenna, new tone base loudspeaker, plug in for records. The cabinet is beautiful walnut finish. Exclusive at "The Bay."
Radios, Fourth Floor at THE BAY

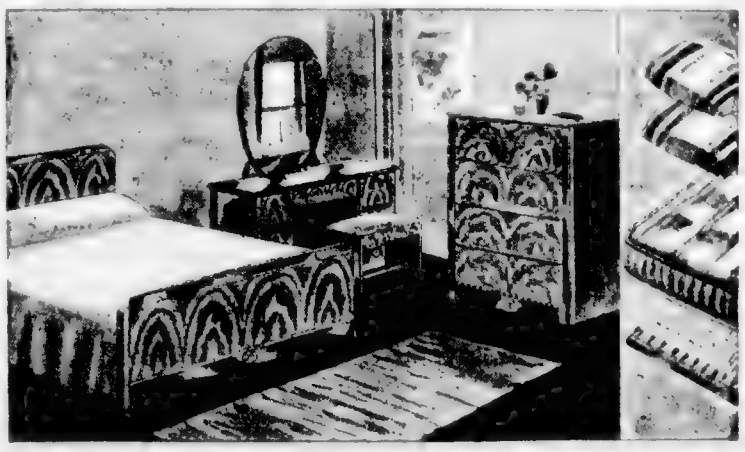

Bedroom Ensemble

8 Handsomely-Designed Pieces for a Lovely Bedroom . . . Sale Price **89.50** As Low as $8.95 Cash—Balance Arranged

Here's where you can save many dollars and have the beauty of matched walnut veneers in attractive, comfortable furnishings for your bedroom. The ensemble includes a full size bed, inner-spring mattress, cable spring and two feather pillows . . . vanity with Venetian plate mirror, upholstered bench, chest of drawers. Shop early for this bargain!

Bed Outfit Complete
18.95
Convenient Terms Arranged
Walnut finished metal bed with strong cable spring and roll-edge mattress. Available in all standard sizes.

5-Piece Dinette Suite
SALE PRICE **15.95**
Drop leaf table and four Windsor style chairs, finished in natural or ivory color.

Converto Lounges
SALE PRICE **42.50**
Hard wearing tapestries in new patterns. New easy action hinge permits opening couch into comfortable bed without moving out from wall. Linen compartment in bottom. Convenient Terms Arranged.
Furniture, Fourth Floor at THE BAY

A Fine Selection of Sale Priced
Ruffled Curtains
Regular $2.95 a Pair. Sale Price **1.89**

Ruffled Marquisette Curtains for the bedroom and kitchen, and you save more than $1.00 on a pair! Complete with matching tie-backs. 2¼ yards only and 38 inches wide. They'll launder up easily and attractively.

RAYON DAMASKS
For living room and dining room. 40 inches wide. Patterned in self colors of red, green, rust, blue and mulberry. Sale Price, yard **79c**

MARQUISETTE CURTAINS
Short tailored curtains. 35 inches x 1½ yards. Fine for bathroom windows. Cream ground with colored figures. Sale Price, pair **98c**

MARQUISETTES
All 40 inches wide. Ivory grounds with attractive patterns woven in blue, green, gold, red and orchid. Sale Price, yard **39c**

WINDOW BLINDS
Opaque cloth in cream, green and sand. 36 inches x 6 feet. Sale Price, each **69c**

EXTENSION RODS
Flat type extending to 48 inches. Sale Price, each **10c**
Extension pieces to fit above. Sale Price, each **10c**

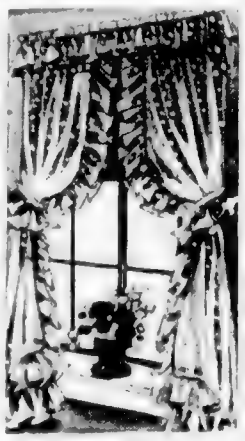

PRINTED FLOOR COVERINGS
45c SQUARE YARD
Felt and Barolеum 6 feet wide. Tile and conventional designs. All colors represented.
Draperies and Floor Coverings, Third Floor at THE BAY

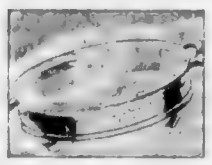

Silver-Plated
CASSEROLES
1.89
A very attractive pierced pattern on E.P.N.S. frame with insert of glass ovenbake.

Glass Vases
Glass in large 7½-inch size with 5-inch oval top. Attractive for your new cut flowers. Sale Price **19c**

Flower Baskets
Beautifully designed E.P. on copper silver-plated baskets; 16 inches tall with glass holder for flowers. Sale Price, each **2.95**

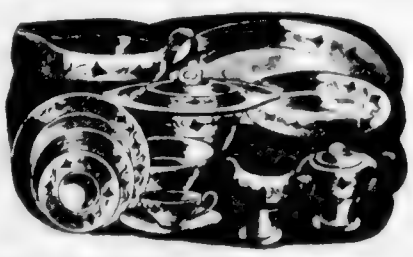

3 Lovely Patterns in 67-Piece English
DINNER SETS
Sale Price **16.95**

All-over and border designs to please the modern hostess. The service for eight includes: 8 each of 8-inch, 6-inch, 4-inch plates, cups and saucers, soups, fruits; 2 covered dishes and one each of platter, baker, sugar and cream, gravy boat and stand.

ENGLISH BREAKFAST SETS
25 Only of these popular 32-piece breakfast sets in plain white design. Very smooth china-like glaze. Set includes six each of 7-inch and 4-inch plates, cereals, cups and saucers, and one each baker and 9-inch platter. Sale Price **3.29**
Chinaware, Third Floor at THE BAY

Hudson's Bay Company.

Charge Purchases
Go on April Accounts. Payable May 10

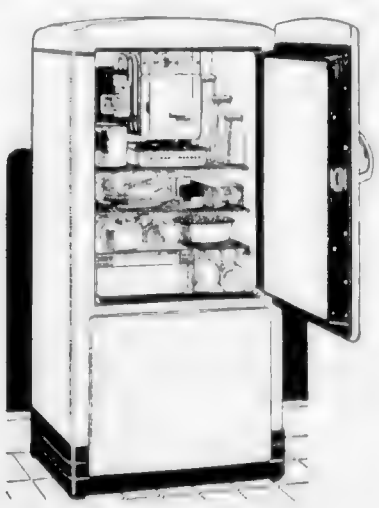

5 Only . . . at This Low Spring Sale Price . . 6.5 Ft.
1941 Stewart-Warner
REFRIGERATORS
Sale Price **209.00** As Low as $5.00 Cash—Balance Arranged

Practical features . . . usefulness that makes itself evident at a glance . . . extra convenience . . . all these make the new Stewart-Warner Refrigerators outstanding values, and here is the same machine at a special sale price! You'll save on food by being able to stock up and to use left overs. In warmer weather you'll enjoy the frozen desserts and cold drinks you can make in a Stewart Warner. Ask about these features. Large freezing unit, 12-point cold control, automatic interior light, glass chilling tray, acid resistant porcelain interiors, sealed in steel hermetic unit. Act today . . . only 5 at the low Spring Sale Price! Exclusive at "The Bay."
Refrigerators, Fourth Floor at THE BAY

Phone E7111

Hudson's Bay Company.

STARTING TODA

SPRING

Thousands of Dollars' Worth of Quality Merchandise at Prices That Mean Outstanding Savings!

CHARGE PURCHA

Offered at Great Savings in This Important Sale! 100 New

Spring Suits

Sale Price ... 14.95

Tailored to fit in styles for conservative men and those desiring younger models. The fine quality worsteds, Saxony tweeds and twists will give good wear and appearance. See the new greens, browns and navys . . . you'll appreciate their smart patterns. Single and double-breasted models Sizes 35 to 46.

60 Only—English Worsted Suits

High quality worsteds, hand-tailored, union made and guaranteed to keep their shape and color. Garments you'd expect to pay much more for, specially priced for the Spring Sale Pure linen and hymo fronts—strong celanese linings and heavy cotton pockets. Exclusive patterns in brown, blue and grey. Single and double-breasted or English drapes. Sizes 35 to 46 Sale Price ... 22.95

Men's Wool Tweed Suits

New patterns and new styles . . . excellent suits for work. Single and double-breasted models—strong art satin linings. Grays, blue greys and greens. Sizes 35 to 44. Sale Price, each ... 11.95

Worsted and Flannel Trousers

Fine English worsteds and cream flannels in plain or pleated fronts Some with zippers Regular $7.50 and $6.75 Sale Price, pair 4.98

Men's Clothing Street Floor at THE BAY

Men's English Broadcloth

SHIRTS

Regular $2.50

Sale Priced . . .

1.98

Finely tailored in full-fitting sizes in coat style. Fused collar attached or two separate matching collars. The smart new shades and patterns feature the new medium tones to blend with your new Spring suit. The materials will launder up beautifully. 900 Shirts in this outstanding special in sizes 14½ to 17

Work or Dress Shirts

Broadcloth Shirts with fused collars attached or separate collars. The work shirts are chambrays drills and covert cloths, in collar-attached styles. First quality materials. Sizes 14½ to 17. Sale Price ... 89c

Men's Socks

Spring Sale Clearance of Regular 55c and 75c Lines

Knit from strong-wearing wool mixture yarns and reinforced at heels and toes. Wide choice of patterns and shades Sizes 10 to 12 Sale Price 49c

Men's Furnishings, Street Floor at THE BAY

Students' Long-Pant

SUITS, 7.98

Sturdy Tweeds in Smart Spring Shades

Expertly Tailored Suits for hard Spring and Summer wear. The coats are sport-back style and fully lined. The pants have pleated fronts and cuffed bottoms. Sizes 29 to 36.

Youths' Broadcloth Shirts

Neat fitting and smart appearing shirts of firmly-woven broadcloth in neat stripe and check patterns. Collar-attached style. Easily laundered. Sizes 12 to 14½. Sale Price ... 69c

Broadcloth Blouses

Hard-wearing broadcloth in neat patterns. Collar-attached style Blue, green, brown and grey; Sizes 6 to 12. Sale Price ... 39c

Boys' Shirts and Shorts

Regular 3 for $1.00, cream ribbed shirts and snug-fitting shorts in good weight cotton material. Sizes 26 to 34 Sale Price 29c

Men' Here Are Worth-While Savings on

BOOTS and OXFORDS

Sale Price 2.98

A budget price on good-looking, easy-fitting black, Blucher Boots and smartly-styled Oxfords in medium or round-toe style, Blucher or Balmoral pattern. Sewn leather soles and rubber heels. Check your shoe supply and share the saving!

Work Boots

Good wearing boots for the active out door man Pliable retan uppers on easy fitting lasts. Sturdy weight, wear-resisting oak leather soles. Sizes 6 to 11. Sale Price, pair ... 2.98

Men's Shoes, Street Floor at THE BAY

Share the Savings in This Outstanding Spring Sale Special in Women's

SLIPS

Sale Price 88c

A wonderful opportunity to stock up on Slips . . . there are several popular patterns to choose from . . . lace-trimmed, surplice, embroidered, fitted midriff and tucked-front styles in full bias cut! White and tearose. Sizes 32 to 42 in the group!

Gowns and Pyjamas

Sweetheart rayon satin with lavish trims of lace, ribbon or sheer. V or square necklines with little puff or capelet sleeves Tearose and blue. Small, medium and large. Sale Price ... 1.48

Dainty Panties

Tailored and lace-trimmed styles in rayons and floral suedes. Tearose, white or blue in sizes small, medium and large. Sale Price ... 46c

Rayon Gowns

Attractive tailored styles in heavy velva suede Tearose or blue with contrasting trims of the same material. Small, medium and large. Sale Price ... 1.00

Gowns and Pyjamas

Cotton crepe in tailored styles with contrasting trim Tearose, white and blue Small, medium and large. Regular $1.19. Sale Price ... 97c

Spring Sale Savings on Gay Cotton Print

Frocks

Regular $1.98. Sale Price 1.78

Smart New Frocks with the latest detail trims of ric-rac, pique, lace and piping. Skirts are pleated, tucked, flared or gored. Flattering necklines and short puff sleeves. Sizes 14 to 20 and 38 to 50

COTTON WASH FROCKS

Gay tailored styles you'll love for home and garden wear. Colorful prints in colorfast fabrics. Sizes 32 to 44. Sale Price ... 97c

SPRING PRINT FROCKS

Gay, floral frocks in colorfast prints. Tailored styles with short sleeves and contrasting trims. Sizes 14 to 44 Sale Price 62c

NEAT BIB APRONS

Gay little aprons with piping and organdie trims. Inexpensively priced and fine for around home. Sale Price ... 36c

BRUSHED RAYON ROBES

Full sweeping flared skirts in wrap-around styles. Delicate shades of tearose and blue. Small, medium and large. Sale Price 3.69

Lingerie, Fashion Floor at THE BAY

A Gaily Colored Selection of Girls'

Print Frocks

SALE PRICE 93c

Cotton Prints . . . with the kind of patterns and stylings that girls like! Florals, plaids and stripes in pleated and flared styles with contrasting collars and cuffs. Sizes 3 to 14x.

INFANTS' FLANNELETTE GOWNS

Long-sleeve styles with button backs and dainty little collars. Sale Price ... 25c

INFANTS' KIMONAS

Soft and cosy little kimonas of eiderdown cloth in pink or blue with cord trim. Individually boxed. Sale Price ... 79c

Boys' Wash Suits

Good quality broadcloth in cunning styles with button and belted effects Smart color combinations Sizes 1 to 7 years. Sale Price 92c

CHILDREN'S SPORT SHIRTS

Styles for boys and girls . . . crew necks and popular polo collars Gay stripes and plain colors in honeycomb mesh Sizes 2 to 14 years Sale Price 52c

Children's Wear, Fashion Floor at THE BAY

Men's and Boys' Regular $1.25

Running Shoes

Strong duck uppers in white and blue or all-brown, reinforced with rubber trims. Non-perspiro insoles and good weight corrugated rubber soles. Sizes 11 to 5½ and 6 to 11. Sale Price ... 99c

Men's and Boys' Shoes, Street Floor at THE BAY

A Grand Item for Your Spring Wardrobe . . .

Dressmaker Suits

Sale Price 10.77

Cleverly styled from fine quality woollens in assorted herringbone weaves. The variety of new stylings feature collarless and small collared suits in a wide range of new shades for Spring! Sizes 12 to 20 Shop early and be certain of getting the suit you wish . . . at this low sale price

Twin Sweater Sets

Unusually good value in fine assorted knitting twin sets . . . button up cardigan with matching short sleeve pullover A variety of Spring shades Sizes 34 to 38 Sale Price 3.99

Women's Sweaters

Cardigans and Pullovers in assorted styles and pleasing variety of Spring shades They're practical and useful . . . knit for long service Sizes 34 to 40 Sale Price 1.99

Misses' Skirts

Smartly styled garments suitable for sports wear or business Tucks, pleats and flares durable Alpine cloth in assorted shades Sizes 12 to 20 Sale Price 1.77

Cruisalene Dresses

Sale Price 5.77

Brand new . . . and with a strong appeal to value wise women! They'll give months of wear and stand many tubbings without loosing their crisp, fresh look. You'll enjoy their clever new stylings and the variety of patterns is exceptionally good. Sizes 12 to 20

Printed Crepe Dresses

Another exceptional value in [illegible] dresses! They're so fresh and crisp that [illegible] into one for an afternoon. Ear[illegible] styles and patterns Sizes 14 to 42 Sale Price 1.99

Crepe Afternoon Dresses

Plain colors and printed designs in tailored and dressy types The clever new fashion details are usually seen only in higher-priced models Sizes 4 to 42 and some half sizes Sale Price 3.99

Women's Ready-to-Wear, Fashion Floor at THE BAY

No Phone Orders Please

9 A.M. S

WHITE PIQUE

Smart for dresses, and very easy to launder 36 inches 9 a.m Special, yard 22c

PILLOW CASES

Bleached Medium weight cotton Easy to launder 42 inches 9 a.m Special each 25c

TURKISH TOWELS

Absorbent and quick drying. Fancy. 9 a.m Special, each ... 15c

PURE SILK HOSE

Substandards Dull crepe and chiffons. No exchanges, please. 9 a.m Special, pair ... 54c

BOYS' PULLOVERS

Wool and wool mixtures. 24 to 34 Neck or full zippers. 9 a.m Special ... 1.19

BOYS' PYJAMAS

Yama cloth in smart fast colored patterns 24 to 36 Lapel collars 9 a.m Special ... 1.29

BOYS' TOPCOATS

Regular $9.95 Tweeds in smart patterns 5 only Sizes 24 and 26 9 a.m special ... 4.95

YOUTHS' LONGS

Cotton tweeds with pleated fronts and cuffs 24 to 32 9 a.m. special ... 1.79

MEN'S WORK SHIRTS

Collar attached Dark shades Sizes 14½ to 16 50 only 9 a.m special 59c

MEN'S SOCKS

Cotton and lisle yarns reinforced 10 to 1[illegible] 9 a.m special 12 pairs 49c

MEN'S SHIRTS

Finely woven broadcloth Fast colors. 14 to 17 9 a.m special each 1.29

MEN'S SWEATERS

English made from cashmere and wool Regular $12.50 and $13.50 9 a.m special 8.95

MEN'S SWEATERS

Regular $8.50 and $9.50 pullovers and cardigans in fine quality wools 9 a.m special ... 5.95

MEN'S OVERALLS

7-oz blue denim in sizes 36 to 44 Bib style with side vent 9 a.m special ... 1.19

MEN'S WORK TROUSERS

Cotton worsted in grey stripe 30 to 40 waist Belt loops and cuffs 9 a.m special 95c

Street Floor at THE BAY

WOMEN'S KNIT SUITS

2-piece suits in assorted weaves Knit from part wool. 15 only 9 a.m Special 2.00

Hudson's Bay Company

— STORE WIDE SALE

New, Timely Merchandise . . . Needs for Men, Women, Children and the Home . . . For Spring and Summer!

SES GO ON APRIL ACCOUNTS PAYABLE MAY 10th

Here's a Spring Sale Feature of Outstanding Interest . . .
Women's

COATS

Sale Price **10.77**

An exceptional collection and offered at a price far below what you'd expect . . . you'll find cleverly styled tweeds for casual wear . . . dressy coats in either fitted or boxy models. Pick yours early in the sale for the best choice of the splendid selection of fabrics. Sizes 12 to 20 only!

Better-Quality Coats

Imported tweeds and fine, dressy boucles are featured in the group . . . The fine tailoring, workmanship and styling suggests much higher prices! Fitted and casual types in a splendid range of new Spring colors. Sizes 14 to 42. Sale Price **17.70**

Women's Coats, Fashion Floor at THE BAY

Sale of Misses' and Matrons'

HATS

Sale Price **3.44**

Straws and Felts in a variety of types, including sailors, bretons, rolled brims and draped models. Many becoming shades for Spring wear. You'll find details of trimming expected only in millinery of much higher price, and the styles are suitable for miss and matron. Head sizes 21 to 23.

150 New Spring Hats

Felts and straws cleverly manipulated into becoming models for Spring wear. Tailored and dressy types are featured and there's a splendid variety of shades. Head sizes 21 to 22 . . . Sale Price **1.77**

Millinery, Fashion Floor at THE BAY

D. & A. Inner-Belt

Corselettes

Sale Price **1.98**

Inexpensive, yet effective support and control . . . figured peach material with shaped bust, well boned, side hooking inner-belt. Sizes 34 to 44

CORSETS AND GIRDLES
Front Lacing Corsets of satin brocade and Step-In Girdles. Lightly boned. 24 to 34. Sale Price **1.98**

INNER BELT CORSELETTES
Heavy quality brocade with broadcloth brassiere built up shoulder. Well boned. 34 to 44. Sale Price **2.98**

Foundations, Fashion Floor at THE BAY

A "Bay" Budget Account

Will Help You Share the Savings of This Sale . . . Pay as low as one third cash and the balance in 30 and 60 days without interest!

SPECIALS

Limited Quantities

MILLINERY
30 Hats, including straws and felts in assorted styles. 9 a.m. special, each **88c**

D. & A. CORSETS
Back and front-lacing corsets of peach coutil, lightly boned. 24 to 34. 9 a.m. special **99c**

CHILDREN'S OVERALLS
Sturdy drill in khaki and navy with red trim. Bib style. 2 to 6 years. 9 a.m. special **52c**

HOUSE FROCKS
Tailored styles in colorfast prints. 34 to 44. 9 a.m. special **25c**

Fashion Floor at THE BAY

MIXING BOWLS
Canadian made, heavy, yellow 6-in. bowls. 9 a.m. special **19c**

CUPS AND SAUCERS
English, in suitable patterns for every-day use. 9 a.m. special, 2 cups and saucers **25c**

7-PIECE WATER SETS
Good size glass jug and 6 tumblers in ribbed design. 9 a.m. special **69c**

GLASS REAMERS
Heavy glass reamers for lemons or oranges. 9 a.m. special **9c**

GLASS FRUIT BOWLS
Queen Ann design in useful 7-in. size. 9 a.m. special **15c**

CREAM AND SUGAR SETS
Queen Ann design in large size. Very attractive. 9 a.m. special, pair **23c**

VACUUM BOTTLES
Pint size, guaranteed to keep liquids hot 24 hours. 9 a.m. special **37c**

LEAF RAKES
Bamboo. Long handle with head wire bound. 9 a.m. special **18c**

6-FT. IRON CORDS
Complete with plugs, etc. 9 a.m. special **29c**

OLD ENGLISH WAX
Easy polishing paste wax. 9 a.m. special, 1-lb. tin **49c**

4-IN. FLOWER POTS
Seconds. Stock up at this low price. 9 a.m. special, each **3c**

Third Floor at THE BAY

USED RADIOS
Victors, Rogers, Stewart Warners, Dictators. Console models. Reconditioned. 9 a.m. special **9.50**

Fourth Floor at THE BAY

Sale of First-Quality "Dur-o-Tex"

HOSE

Sale Price **75c**

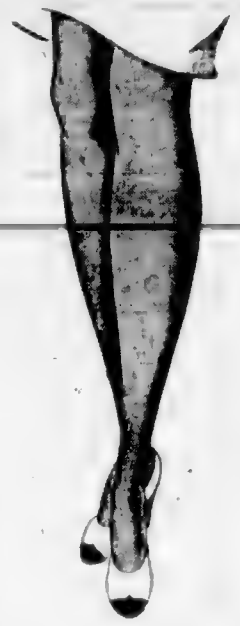

"Dur-o-Tex"

Full-Fashioned Hose in Weights That Are Ideal for Every Occasion

4-Thread Chiffon
6-Thread, Semi-Service
10-Thread Service-Weight Hose

Beautiful Hose that are perfect in every detail, and shown in the season's most desirable shades. The four and six-thread hose are pure silk . . . the service weight are 60% rayon and 40% pure silk, reinforced at wearing points. Every hose in the group is full fashioned for a beautiful appearance.

DUR-O-TEX 3-THREAD CHIFFONS
High-grade pure-silk hose that are full fashioned. It's good economy to purchase several pairs in the same shade . . . and you'll be wise to stock up at this low price! Sale Price **85c**

DUR-O-TEX DULL CREPE HOSE
For those who prefer crepe, here is a lovely dull, flattering hose. Perfect in every detail. Sale Price **95c**

Hosiery, Street Floor at THE BAY

Spring Sale of Women's Fashionable

SHOES

Regular $6.95 and $7.45— Sale Price **6.45**

Some of our fast-selling lines have already become broken in sizes, so 250 pairs were selected and marked down. Included are many smart patterns in crushed kid . . . pumps and ties in blacks, blues and browns. Shop early for the best selection and share the savings!

Women's Arch-Support Shoes

Regular $6.50 values! Neat fitting and good looking, built for real foot comfort! Ankle fashioned with inside cookie and cottage steel shank. Nature last. Goodyear welted soles. Black kidskin with Cuban leather heels. Sizes 4½ to 9 in width range from AA to E. Sale Price **4.95**

Collegiate Girls' Oxfords

Saddle styles in contrasting leather, tongue styles or plain Oxfords. Black and British tan with sewn leather soles and military heels. C width in sizes 4 to 8. Sale Price **1.99**

Women's and Girls' Tennis Oxfords

Regular 99c. Lace-to-toe style in first-quality white duck. Hygenic insoles and good weight form-fitting outsoles. Sizes 2½ to 9. Sale Price **79c**

Women's Shoes, Fashion Floor at THE BAY

For Your Skirts and Suits . . .
Smart

Blouses

Regular $1.98. Sale Price **1.79**

Taken from our regular stock and reduced to give you an item worth stocking up! Sheers in many delightful styles in white and colors. Sizes 32 to 38.

Attractive Handbags

Synthetic leathers cleverly trimmed in many designs. Black, brown and navy. Neatly lined and fitted. Sale Price **1.49**

NOVELTY JEWELRY
Your favorite pieces . . . clips, pins, necklets, bracelets and earrings in attractive styles. Sale Price **25c**

ATTRACTIVE TOPPERS
Satin and flat crepes in your favorite colors. High or V necklines. Sale Price **59c**

NOVELTY SWEATERS
Regular $1.25. White and colors with different novelty knitted designs. Sale Price **1.09**

GAY FLOWERS
All higher priced lines. They'll give your ensembles a distinctive touch of color. Sale Price **25c**

Dress Accessories, Street Floor at THE BAY

English Doeskin

Gloves

Just arrived from England . . . beautiful washable doeskin in slip-on styles. Bound top and popular elastic wrist. White and natural. Sale Price **1.69**

Gloves, Street Floor at THE BAY

Worth-While Savings in This Spring Sale of

Blankets

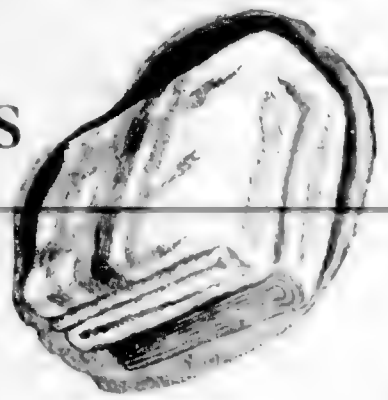

Size 60 x 80. Sale Price, Each **5.00**

Size 72 x 84. Sale Price, each $6.00

Pure Australian wools for cosy comfort without excessive weight. You'll appreciate them on colder nights. The saving makes it worth-while to purchase new blankets now, for every bed in your home. White with attractive colored borders.

COLONIAL PILLOW CASES
Woven from fine bleached cotton for soft, smooth comfort. Free from dressing. Hemstitched ends. 42-inch size. Sale Price, each **33c**

CANNON BATH TOWELS
Thick thirsty towels that lap up the moisture. Solid pastel shades with smart dobbie border. Mill-run quality. Sale Price, each **49c**

FLANNELETTE BLANKETS
Soft Heavy Kingcot flannelette blankets of first quality. All-white, whipped singly. Size 70 x 90 inches. Sale Price, pair **2.49**

MIXED WOOL COMFORTERS
Filled with a half-and half mixture of wool and cotton that assures warmth and light weight. Covered in floral print. Sale Price **2.49**

INDIA PRINT BEDSPREADS
Colorful print spreads made in British India in medium fast colors. Grand for the Summer home and children's beds. Size 72 x 108 inches. Sale Price **1.49**
Size 90 x 108 inches. Sale Price **$1.79**

LUNCHEON CLOTHS
Linen and cotton mixtures [illegible] yellow or blue overchecks. Size [illegible] x 50 inches. Sale Price, each **88c**

Hercules

SHEETS

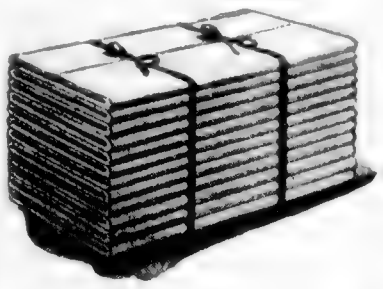

Size 81 x 96 Inches. Sale Price, Pair **3.69**

Tested quality, fine bleached sheets that assure you of thorough comfort, long wear and laundering ease. Free from dressing. Made by Wabasso, expressly for The Bay. Hemstitched.

ENGLISH PERMAWEAR SHEETS
A new shipment direct from England. Firmly woven, bleached sheets that will stand extra long wear and extensive laundering. You'll enjoy their smooth comfort. Size 80 x 99 inches. Sale Price, pair **3.89**

Staples, Street Floor at THE BAY

Cotton Prints

Sale Price, Yard **19c** 36 Inches Wide

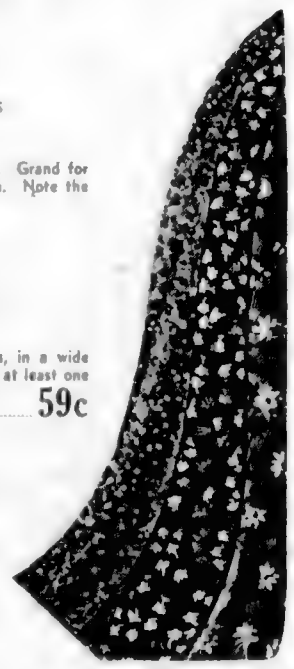

A host of Spring-like floral patterns in tubfast colorings. Grand for wash togs for Spring days, and play wear for the children. Note the especially low sale price and share the saving!

Mill Ends of Celanese

DRESS CREPES

A grand assortment of lovely crepes for Spring dresses, in a wide choice of smart new shades and weaves. Be sure to have at least one length for your Easter wardrobe at this low price; 38 inches wide. Sale Price, yard **59c**

IMPORTED "LIBERTY" LINENS
Delightful floral designs from "Liberty of London" . . . for intriguing Spring dresses. Also Teatals' plain linens in white, cream and brown. 36 inches. Sale Price, yard **88c**

38 AND 44 IN. FLAT CREPES
Make them up into Spring blouses, lovely lingerie dresses or linings. An assortment of lovely shades. Sale Price, yard **75c**

ALL-WOOL CREPES
Soft textured, fine-wool crepes in lovely Spring shades. Light weight quality suitable for this season. 54 inches. Sale Price, yard **1.48**

Fabrics, Street Floor at THE BAY

Regular 35c Peerless

Service Yarns

Heavy 4-ply yarn that's ideal for Service knitting of socks, sweaters, helmets and mitts. It's specially reduced for the Spring Sale and offers service shades and heathers. Sale Price, 2-oz. skein **29c**

2,000 Balls Part-Box

Knitting Wool

Regular 18c, 25c and 30c per ball! Many well-known makes and qualities in over 20 good shades. No phone, C.O.D.'s or mail orders, please. Sale Price, ball **11c**

Service Yarns

Regular $2.29 per pound. You'll like knitting this soft quality in 4-ply weight. Available in khaki, navy and air force blue. Sale Price, lb. **1.69**

Homespun Yarn

Only 125 lbs. 3-ply in fine soft quality fingering wool for sweaters, socks, afghans and scarves. 16 popular shades. Sale Price, ounce **12c**

Wools, Street Floor at THE BAY

Cedar-Fumed

Wardrobes

Regular $1.39 Sale Price **1.19**

Large and roomy . . . excellent storage for 8 to 12 garments. Made of fibre-board and wood with double door feature

Raincapes

47 Only— Regular $1.29. Sale Price **69c**

Seconds but the flaws are slight. Made of hard-wearing, light weight rubber in several smart shades.

Notions, Street Floor at THE BAY

Hudson's Bay Company.

Phone E 7111

MARINE and TRANSPORTATION

Canadian National Operating Revenue Shows Big Increase

Annual Report Shows Railways in Greatly Improved Position—President Forsees Further Substantial Gains in Traffic

OTTAWA, March 27 (CP) [illegible]

[illegible] by appropriations by Parliament was $36,965,044. This was $24,140,459 less than in 1939.

SAYS OUTLOOK BRIGHT

[illegible] report S. J. Hungerford, president and president of the Canadian National Railways, said [illegible]

The outlook for 1941 [illegible] for [illegible] increase in traffic and the directors are [illegible] the property [illegible] and way for [illegible] any accomplishment [illegible]

In accomplishing this result [illegible] revenues after payment of operating expenses and fixed charges [illegible] [illegible] increase due to the [illegible] [illegible] a [illegible] [illegible] [illegible] [illegible] [illegible]

[illegible] National Railways System and that these demands were [illegible]

OPERATING RATIO LOW

The operating ratio was 82.32 per cent, or the lowest in the history of the system. Of every $100 of revenue operating expenses amounted [illegible] available for [illegible] and fixed charges.

Operating [illegible] $245,[illegible]224, an increase of $4,[illegible] over [illegible]

SERVING WAR EFFORT

[illegible]

ADDITIONAL EMPLOYMENT

[illegible]

War Department Commandeers Liner

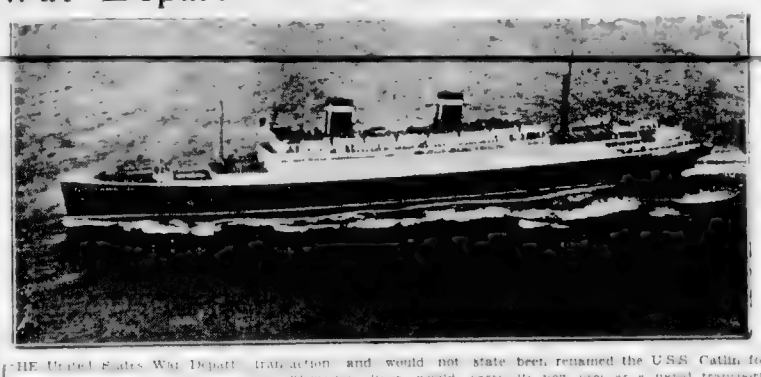

THE United States War Department [illegible] the acquisition of the [illegible] Washington [illegible] United States lines for an [illegible] The ship will be [illegible] The ship [illegible] called to the colors of the [illegible] transaction and would not state the 24,000 ton liner would carry troops. The Washington had been [illegible] to leave New York today [illegible] Pacific Coast but all [illegible] have been cancelled. The United States Navy is the [illegible] [illegible] the former [illegible] George Washington has been renamed the U.S.S. Catlin for its new uses as a naval transport. The George Washington which was seized from Germany in 1917 was recently acquired from the Maritime Commission. During its early American service it carried Woodrow Wilson to Europe to sign the Versailles Treaty.

ACQUIRES THREE SUPER BOEINGS

Pan-American Turns Over Three Huge Flying Boats to Britain for "Line of Communication"

WASHINGTON, March 27 [illegible] Britain has acquired three of the huge four-engine Boeing flying boats ordered for Pan-American Airways and may get three more of this or a similar type, it was disclosed today in testimony made available by the Senate appropriations committee.

J. T. Trippe, president of Pan-American, told the committee that three of the Clippers which he described as "the largest commercial aircraft in service anywhere in the world" had been turned over to Britain "for the duration of their essential use of communication."

Committee members said they understood the planes are to be used to multiply [illegible] between England, Africa and Australia.

The Boeings were described as having four engines developing a total of 8,200 horsepower, a loaded carrying 84,000 pounds gross weight and having a speed of 200 miles an hour in excess of present Clipper planes being flown on Pan-American from New York to Lisbon, Portugal.

SHIPS PASS GIBRALTAR

MADRID, March 27 (AP) — Passage of numerous British transports through the Strait of Gibraltar in the Mediterranean in recent days [illegible] to the Middle East [illegible] Liners 10 [illegible] weeks ago [illegible] to Suez.

SHELTERED IN DESERTED CAMP

Missing Flyer Located Soon After Plane is Spotted From Air

PORTAGE LA PRAIRIE, Man., March 27 (CP) — Leading Aircraftman F. F. Duff, Toronto missing since Tuesday morning when he took off from Portage la Prairie in a Royal Canadian Air Force aircraft and headed around noon to Sandy Point on Lake of the Woods.

The airman was found by Herman Lawson, chief flying instructor at Air Force No. 14 Service Flying Training School here to Aldich Duff [illegible]

Duff was little the worse for his experience except that he was weak from lack of food. Taylor, who piloted him on Sandy Point, after conducting a search in a Tiger Moth plane, fed the airman some soup which he carried in the ski equipped plane.

The Toronto flyer will be flown back to Winnipeg immediately.

Duff was found a few hours after his abandoned plane had been located on the snow-covered ice of Buffalo Bay on the Canadian side of the international border about 90 miles northeast of Winnipeg. Earlier reports received here said Duff, after landing his plane in Buffalo Bay, made his way to shore where he took shelter in a deserted camp.

WILD COUNTRY

He was said to have left the camp [illegible] to reach a settlement [illegible] Point. Dependently in which the airman came down in wild forest country [illegible]

Leading Aircraftman Duff was last heard from on Tuesday when he left No. 14 Service on a routine navigational flight fifty miles east to Winnipeg.

The first clue of his whereabouts came from Ole Mesand, a trapper, who reported to authorities at Spruce Man. that he had discovered the Tiger Moth plane on Buffalo Bay.

The aircraft flown by Duff was in good condition, Taylor reported and [illegible] be flown out.

French Merchant Ships Go Through British Blockade

VICHY, March 27 (AP) — Vice-Premier Jean Darlan quoted today [illegible] Marine [illegible] French merchant ships [illegible] British blockade [illegible] Darlan said [illegible] French ships are being [illegible] under [illegible] French crews are being [illegible] French [illegible] Admiral [illegible] Darlan said [illegible] Mediterranean [illegible] West Indies also have received [illegible] French

MAGIC
ALWAYS GIVES
LIGHT, TENDER TEXTURE
MAGIC BAKING POWDER
Costs less than 1¢ per average baking
MADE IN CANADA

At the Theatres

BUMSTEAD FAMILY NOW AT DOMINION

Famous Comic Strip Characters on Screen in 'Blondie Has Servant Trouble'

ATLAS THEATRE TO BE ALTERED

Will Be Closed Until Capitol Is Next Month and Make Other Improvements

AMUSEMENTS

On the Screen

Atlas—Margaret Lockwood in ...

Cadet—...

Capitol—...

Dominion—...

Oak Bay—...

Plaza—...

Rio—...

York—...

RIO THEATRE

OAK BAY THEATRE

YORK THEATRE

CADET THEATRE

PLAZA THEATRE

CAPITOL THEATRE

ATLAS THEATRE

TEA CO-OPERATION

FREE OFFER

Beautiful Coloured Pictures of Britain's Fighting Planes and Warships (Mounted ready for framing)

Every Canadian home should have a complete set of these wonderful action pictures of the famous defenders of our freedom.

"SPITFIRE" - "HURRICANE" - BOULTON PAUL DEFIANT
BRISTOL BLENHEIM - WELLINGTON BOMBER
SUNDERLAND FLYING BOAT
H.M.S. RODNEY - H.M.S. REPULSE - H.M.S. HOOD
H.M.S. WARSPITE - H.M. DESTROYER ("Tribal" Class)
H.M.S. ARK ROYAL - H.M. SUBMARINE ("Shark" Class)
MOTOR TORPEDO BOAT

BAKED CUSTARD

DELICIOUS DESSERTS THE EASY WAY

With CANADA CORN STARCH you can quickly and easily, and at a trifling cost, make rich, golden custards—smooth, tasty blanc manges and a great variety of delightful desserts.

Whenever you use corn starch—you can positively rely on the pure, smooth quality of this dependable favourite.

Ask your Grocer for it by name

CANADA CORN STARCH
A product of THE CANADA STARCH COMPANY Limited

Yugoslavia Regency Ousted in Bloodless Anti-Nazi Rebellion

Continued from Page 1

RENUNCIATION EXPECTED

CHURCH WITH PEOPLE

STARTED BY CHILDREN

WRECK AXIS AGENCIES

PREMIER ARRESTED

PRO ALLIES FEELING

TOMORROW'S HAND

INTRUDES ON TALKS

According to Culbertson

Retail Markets

IT'S THE BUMSTEADS' BEST!
Based Upon the Famous Comic Created By Chic Young
Starts Today! FOR 3 DAYS ONLY
They Knock Laugh Records Dizzy!
STEP OUT YOUR FAMILY TO SEE THEIR FAVORITE FAMILY . . .
"BLONDIE HAS SERVANT TROUBLE"
WITH
★ PENNY SINGLETON as "Blondie"
★ ARTHUR LAKE as "Dagwood"
★ LARRY SIMS as "Baby Dumpling"
AND! HUNGRY FOR DATES . . . GAY CLOTHES . . . ANYTHING BUT SCHOOL!
'GIRLS UNDER 21'
WITH
BRUCE CABOT • ROCHELLE HUDSON
Blondie wants a new Dagwood needs a raise—but all he can raise is the very dickens!
20c DAILY
DOMINION

YORK NOW PLAYING
YOUR LAST CHANCE TO SEE THE
Academy Award Winner
Rebecca
LAURENCE OLIVIER • JOAN FONTAINE
From DAPHNE DU MAURIER'S FAMOUS ENGLISH NOVEL
DIRECTED BY ALFRED HITCHCOCK
PRODUCED BY DAVID O. SELZNICK
WHO MADE "GONE WITH THE WIND"
PLUS THE YEAR'S BIG FUN TREAT
The Great WALT DISNEY FESTIVAL OF HITS!
1. THE UGLY DUCKLING
2. THE PRACTICAL PIG
3. THE THREE LITTLE PIGS
4. FERDINAND THE BULL
5. THE PAINTER' WOLF TO and MICKEY

NOW SHOWING! 20c DAILY
LAUGHTER IN ABUNDANCE!
• VICTORIA IS GETTING A BIG KICK OUT OF THIS LIVE STAR HIT!
ROSALIND RUSSELL • MELVYN DOUGLAS
in
This Thing Called Love
EXTRA!
"CANADA CARRIES ON"
"PEOPLES OF CANADA"
Fear and Tyranny the Power Behind Our Mighty War Effort
"HOBBY LOBBY"
THE FAMOUS RADIO HOUR
WORLD NEWS
Capitol
TODAY and SATURDAY

The Comedy Thrill of the Year!
NIGHT TRAIN TO MUNICH
MARGARET LOCKWOOD • REX HARRISON
BASIL RADFORD • NAUNTON WAYNE
JOE E. BROWN in SO YOU WON'T TALK
ATLAS

RIO TODAY SAT.
10¢ Except Saturday Night 15¢
A NEW HAND RIDES THE RANGE
TIM HOLT
in
"Wagon Train"
EXTRA
FILMING THE FLEET
KEY LUKE
'PHANTOM OF CHINATOWN'
'TERRY AND THE PIRATES'

OAK BAY
PHONE 5-3343
"RHYTHM ON THE RIVER"

• CADET •
"WYOMING"

EXHIBITION BASEBALL

PLAZA - Now
DEAD END KIDS
LITTLE TOUGH GUYS
GIVE US WINGS
ADDED
HOT STEEL

A BETTER WAY TO TAKE COD LIVER OIL
SCOTT'S EMULSION
4 TIMES EASIER TO DIGEST THAN PLAIN COD LIVER OIL

BOSTON SCORES CLOSE WIN OVER MAPLE LEAFS

HERBIE CAIN NETS WINNING GOAL FOR BOSTON'S TRIUMPH

Important Series for Stanley Cup Tied Again as Ross' Club Wins 2-1 at Toronto—Fifth Game On Saturday—Detroit Red Wings Turn Back Chicago in Other Play-Off, 2-1

DETROIT TRIUMPHS

Indian Chief to Face Cliff Olson On Weekly Card

Playing in Provincial Basketball Finals

Trail Team Wins Over Lethbridge In Cup Play-Offs

British Columbia Hockey Squad Continues Drive Towards Allan Cup by 2-1 Victory at Calgary—Duffy and Saprunoff Score for Smoke Eaters—Next Game May Decide It

Play-Off Statistics

FINAL GAMES OF BEST ROAD HALF

HOCKEY RESULTS

SHUTTLE PLAY IS CONCLUDED

Victoria Club Champions Named at Annual Tourney—Prizes Presented

PAINTMEN TAKE LEAGUE HONORS

GRIDDERS CLASH IN FINAL MATCH

Oak Bay Blue Devils and National Rubers Meet on Sunday Afternoon

BAY MEADOWS RACING

CARPET BOWLING

BELIEVE IT OR NOT . . . . . By Ripley

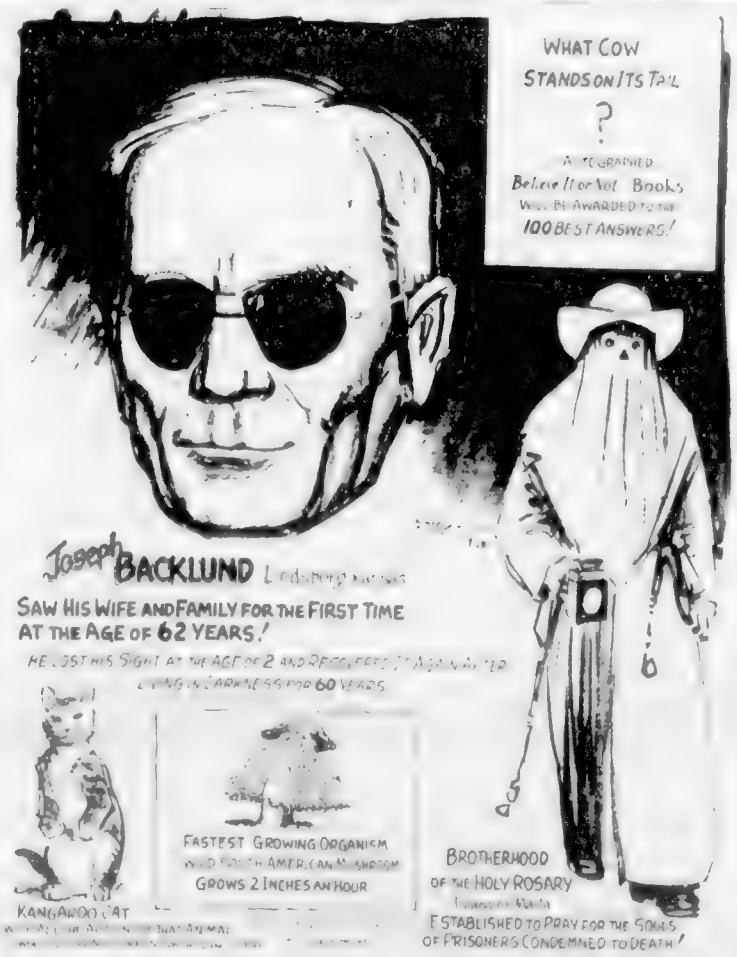

EXPLANATION FOR YESTERDAY'S RIPLEY CARTOON

KNOW what you're drinking

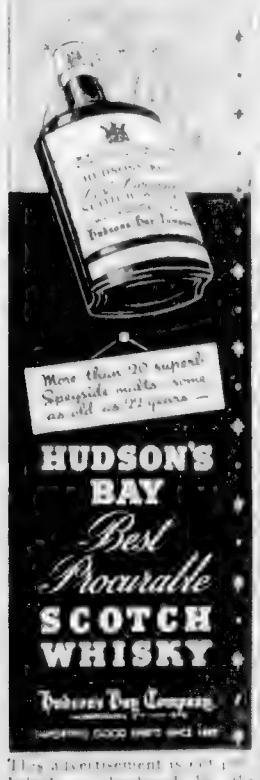

DAILY DOUBLE

CIGARS 2 for 5¢

BAY CREWS LAY PLANS

Oarsmen Prepare for Opening of Season—1941 Officers Named

[illegible]

SQUADS SET FOR FIXTURE

United and Press Elevens Await Whistle for Big Match Saturday

[illegible]

Will Battle Dunn Tonight

JACK PATTERSON

YOUNGSTER IS PROSPECT

Tommy Gomez May Be Match for Joe Louis—Is Terrific Puncher

[illegible]

GOOD RECORD

[illegible]

he can punch.

COMETS BEATEN IN EXHIBITION

[illegible]

TROLLERS MAKE SEASON'S PLANS

[illegible]

VANCOUVER XV IS ANNOUNCED

Ruggers Chosen for First of Series With Victoria Tomorrow

[illegible]

HER DESIDERATUM

[illegible]

MIXED CARD WILL BE HELD TONIGHT

[illegible]

SYDNEY DEFEATS HULL WITH EASE

[illegible]

BIG FIELD IN TOURNEY

More Than Three Hundred To Compete in City Five-pin Bowling Event

[illegible]

GUN CLUB SHOOT CARDED SUNDAY

[illegible]

WHEAT POLICY UNDER ATTACK

Ontario Members and Conservatives Oppose Acreage Reduction

[illegible]

WOULD NEED MORE MONEY

[illegible]

SCHOOL ELEVENS TO PLAY TODAY

[illegible]

OPPOSES BONUS PLAN

[illegible]

"B" CLASS GOLF AT UPLANDS CLUB

[illegible]

HILLCREST TENNIS

[illegible]

OUTLINES PROPOSALS

[illegible]

OVERLIN SCORES KAYO

Overlin, 182, of Washington, world middleweight boxing champion, scored a technical knockout over [illegible]

FOOTBALL MEETING

A meeting of the District Football League [illegible] retary or executive. The club plans to carry a junior membership this season, details of which will be announced shortly.

MATTER OF TIME

A patron [illegible] fell asleep. He awoke to hear the waitress' voice: "Did you order this sausage?" [illegible] asked.

LACROSSE WORKOUT

McLean's junior lacrosse team will [illegible] a workout at the Victoria High School grounds Monday evening at [illegible]

[illegible] be taken into account in determining the basis for bonus payments to Western farmers.

[illegible] urged the passage of an act of Parliament and reference to a special committee of the House.

We are giving the minister a blank cheque to say how $35,000,000

BRAKES
SPECIALIZED
CARBURETOR AND MOTOR
TUNE UP SERVICE
BOULTBEE
VICTORIA LTD. 1100 YATES ST

Army and Navy Vets' Auditorium — WRESTLING — Broughton and Wharf Streets
SATURDAY NIGHT — Double Main Event
CHIEF LITTLE WOLF vs CLIFF OLSON — Five Ten-Minute Rounds
TARZAN POTVIN vs GEORGE BLINKA — Five Ten-Minute Rounds
[illegible]

AMATEUR BOXING, CRYSTAL GARDEN
TODAY MARCH 28 FIRST BOUT 8:30 P.M.
Main Bout Five Rounds
JACK PATTERSON 186 Victoria vs ALLEN DUNN 184 Vancouver
Semi Final Four Rounds
CARL BELL 178 Winnipeg vs FRANK GLOVER 186 Vancouver
Seven Other Bouts — Seat Sale at Grand Spot News, Yates Street

Hear the Latest NEWS
WITH A NEW 1941 RCA Victor GLOBE TROTTER
No Aerial... No Ground...
Even for Short-wave Reception with the Built-in "Two-in-one" Antenna

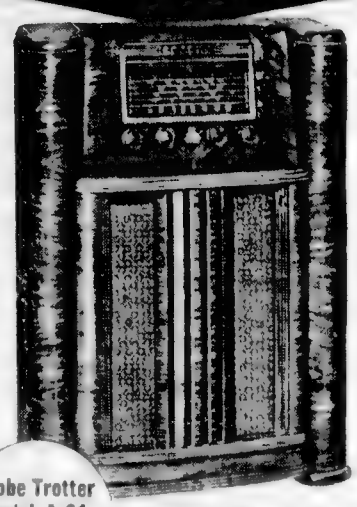

Globe Trotter Model A-31 $154.00
KENT'S, LTD.
641 YATES STREET — PHONE E 6013

WATER
is Good Whisky's perfect companion

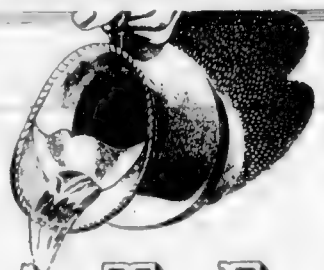

A good companion allows a friend to express himself freely. That is why water is the perfect companion of good whisky. It allows whisky to tell its own story.

The Seagram Canadian Whiskies are distilled, aged and blended to meet the water test. They are of such exquisite flavour that men who know good whiskies refuse to mix with them anything other than plain or sparkling water.

It is this delightful and exclusive smoothness that has caused the Seagram whiskies to outsell all others on the American continent.

Seagram's Famous Brand

	SEAGRAM'S V.O.	SEAGRAM'S "KING'S PLATE"	SEAGRAM'S "OLD RYE"
[illegible]	[illegible]	[illegible]	[illegible]

House of Seagram

Distillers of Fine Whiskies since 1857

This advertisement is not published or displayed by the Liquor Control Board or by the Government of British Columbia.

SO MUCH DEPENDS ON THE HAT!

MEN OF TASTE CHOOSE
CHRISTY STETSON CREAN
FROM $3.50
Just arrived a grand new selection of hats to take you through the Spring and Summer seasons. Rich fur felts in a variety of colors and lightweight hats that really keep their shape are all grouped here in one of the largest selections we have had for some time.
W. & J. WILSON
Since 1862
Men's and Boys' Clothes—Ladies' Sportswear—Dack's Shoes
1221 Government Street — G 5013

Business and Professional Directory, Want Ads

The Daily Colonist

RATES FOR CLASSIFIED OR WANT ADVERTISEMENTS

Two cents a word each insertion, the minimum charge being a word with a minimum of twenty words cash with order. No advertisement accepted for less than twenty-five cents.

Death and Funeral Notices, $1.00 first insertion, $1.00 for each additional insertion. Marriages, Cards of Thanks and In Memoriams, Notices, $1.00 for insertion.

Advertisers who desire their letters addressed to a box at the Colonist should remember that a 10c private address charge of ten cents is made for making replies. In this case add three words for the Box, Colonist, to the count for the number of words.

Out-of-town readers of our advertisements will find advertising in these columns a convenient and inexpensive medium through which to reach the Victoria market.

Any advertisement intended for insertion should be in the office the day before it is to be published. Advertisements received too late to be classified will be inserted in the proper class the following day.

The Colonist service is available every day from 8 a.m. to 8 p.m., exception Sundays, Empire 4184.

CLASSIFICATIONS

Arrears for Rent
Agents Wanted
Actors for Hire
Bicycles and Motorcycles
Boats and Launches
Building Materials
Business Directory
Business Opportunity
Dancing
Employment Agencies
Hairdressers and Beauty Specialists
Hotels
Housekeeping Rooms to Rent
Housekeeping Rooms Wanted
Houses for Sale
Lost
Lost and Found
Loans to Loan
Monumental Works
Music
Musical Instruments
Miscellaneous
Money to Loan
Pianos
Poultry and Livestock
Rooms to Rent
Room and Board
Situations Wanted—Female
Situations Wanted—Male
Stoves and Ranges
Stores, Halls and Offices to Rent
Tenders
Tuition
Typewriters
Wanted—Female Help
Wanted—Male Help
Wanted—Miscellaneous
Wanted to Rent—Houses
Wanted to Rent—Rooms
Wanted to Rent—Miscellaneous
Wanted to Buy
Wanted to Exchange
Wanted to Trade
Wanted to Borrow
Wanted to Lease
Wanted Agents
Wanted Accounts
Wanted Partners
Wanted Pupils
Wanted Stock
Wanted Tenders
Wanted Tenders
Wanted Tenders

A Mart for Busy Readers—Property for Sale or Trade

TO OUT-OF-TOWN SUBSCRIBERS

Out-of-town subscribers who wish to answer advertisements in which only the telephone number of the advertiser is given may mail their replies to The Colonist and The Colonist will communicate such replies

65 AUTOMOBILES (Continued)

BUICK COUPE. Convertible type, in exceptionally nice condition. Not many of this model to be had and this one is certainly a beautiful $895
WILLYS SEDAN $595
CHEVROLET COACH $295
STUDEBAKER ROADSTER $95
Assortment of Others
DAVIS-DRAKE MOTORS, LTD.
Buick and Pontiac Cars—G.M.C. Trucks
Fort Street at Quadra, Victoria
Branch at Duncan

JAMESON MOTORS
NO PACKED PRICES—COMPARE OUR VALUES
1938 STUDEBAKER COMMANDER DE LUXE SEDAN — Fully guaranteed. Worth at least $1,150. Reduced to $795
1940 HILLMAN BIG "16" FOUR-DOOR SEDAN—Fully guaranteed, like new. For economy and highest resale value, reduced to $995
1940 AUSTIN "8" TOURER — Fully guaranteed, like new. Only run 3,000 miles. The most economical transportation. Reduced to $795
1936 SINGER FOUR-DOOR DE LUXE SEDAN—In perfect condition. Only ran 14,000 miles. Reduced to $445
JAMESON MOTORS, LIMITED
756 Broughton Street

1937 CHEVROLET COUPE $735
1937 PLYMOUTH COACH $735
1938 FORD DE LUXE COUPE $785
1936 PACKARD "6" SEDAN $785
1938 HUDSON "6" SEDAN $885
1937 NASH "6" SEDAN $935
Terms and Trades
THOMAS FLIMLEY, LIMITED
Est. Nearly 50 Years
1016 Yates Street Phone G 7141
If You Get It at Flimley's, It's All Right

1930 FORD TUDOR, a de luxe model in fine shape $265
1934 DODGE SEDAN, very good condition, a snap $495
1928 WILLYS COUPE, a little beauty, lovely condition $365
1936 WILLYS DE LUXE SEDAN very nice condition $595
1928 PONTIAC COACH, very good $165
Masters Motor Co., Ltd., 809 Yates. E 3341.

SPECIALS
1938 FORD DE LUXE SEDAN $765
1936 DODGE PANEL DELIVERY $650
1936 NASH DE LUXE SEDAN Radio, cruising-gear, heater $795
BURTON & WILLIAMS MOTORS, LTD.
1001 Blanshard Street E 9415

WE OFFER BELOW THE PRESENT MARKET PRICE
1938 AUSTIN ROADSTER
$525
JONES BROS. SERVICE STATION, LIMITED
Yates and Quadra Phone E 8623

We Finance Car Purchases—Low Rate
5%
On Unpaid Balance — No Refinancing
GILLESPIE, HART & CO., LTD.
611 Fort Street Phone G 1181-2

$80 CASH — 1927 PONTIAC SEDAN, good running order, five good tires. Apply Box 7349, Colonist.

1929 DURANT SEDAN; NEW licence $95
GRAHAM'S GARAGE 851 JOHNSON ST.

1928 PONTIAC COACH; NEW licence $95
GRAHAM'S GARAGE 851 JOHNSON ST.

1929 OLDSMOBILE SEDAN, LICENCE, new tires, $185. Box 7492, Colonist.

1931 FORD PICK-UP TRUCK. PHONE E 0542

1928 FORD 1½-TON TRUCK WITH licence, $125. G 1391.

1927 ESSEX SEDAN, $95 CASH Licence. Good shape. G 6765.

$100—FORD PRAETON, 1929, GOOD running condition. G 7451.

$65 TAKES 1927 PAIGE COACH — licensed. 1238 Walnut.

65B WANTED

CASH FOR YOUR CAR FOR WRECKING Cameron Bros., 1340 Crajflower. E 6539

CASH FOR YOUR CAR. MASTERS Motor Co. Ltd

WE WILL BUY YOUR CAR FOR CASH OR SELL IT FOR YOU. BRING YOUR CAR TO US OR PHONE FOR AN APPAISAL.
JONES BROS. SERVICE STATION, LIMITED
866 Yates Street Phone E 8623

WANTED—1930 or 31 CAR IN GOOD running order. 1736 Bay Street. No dealers.

67 BOATS AND LAUNCHES

ANCHORS, CHAINS, SHACKLES, MOORING buoys and Manila rope. Ship Chandlery, McQuade's, Ltd.

BOAT BUILDING AND REPAIRS Agents for Kermath and Vivian engines Armstrong Bros. 134 Kingston St. G 1517

ENGINE BARGAINS — 6-VOLT DODGE "6," 1930 Standard Buick, Pontiac, Chrysler, V-8 Ford, Stars. Cameron Bros. headquarters for marine conversions. 1340 Crajflower E 6599

FOR SALE—30-FT. TROLLER, WITH marine engine, in excellent condition; $550. Will consider light coupe as part payment. Box 7092, Colonist.

ROOMY TROLLER, 32 X 9.5 FEET, draft 2 feet 10, complete with gear and gurdies; speed 7½ knots. E 4317.

SPECIAL PROPELLERS MADE. Cameron, pattern maker 1340 Crajflower.

TRADE STUDEBAKER FOUR-PASSENGER coupe for power boat; prefer fishing boat; might consider good fish boat hull. Box 7381, Colonist.

THE NEW EVINRUDE AND ELTO MOTORS. Canadian made; at Jones Bros. Service Station, Yates and Quadra. E 8623.

WANTED—25 TO 30 FT. SLOOP, YAWL, cash. Box 7379, Colonist.

MR. JUNKIN
PARTS AND TIRES FOR ALL MAKES OF CARS
ENGINES FOR BOATS
BEST PRICES PAID FOR CARS AND TRUCKS FOR WRECKING
PACIFIC AUTO WRECKING CO., LTD.
937 VIEW STREET PHONE E 7331

CANOE COVE SHIPYARDS, LTD. SIDNEY PHONE 39R
COMPLETE YACHTMEN'S SERVICE
35-ft. Aux. Yawl, 25 H.P. Kermath engine $2,500, or offer. Other boats up to $6,500. Please write for list.

75 BUSINESS OPPORTUNITIES

BOTTLING PLANT (SOFT DRINKS) now in operation here. Information P.O. Box 376, city.

75 BUSINESS OPPORTUNITIES (Continued)

CASH AVAILABLE FOR ESTABLISHED business showing profit. Box 7350, Colonist.

GROCERY AND CONFECTIONERY AND general handy store. Doing real nice all-cash business. Reasonable rent. Good living quarters. Very good location. Price (cash and well-worth it) $2000

HIGH-CLASS GUEST HOUSE BUSINESS [illegible] Central location. Gross revenue about $12,000 annually. Well furnished. Very little loss due to vacancies. For price and particulars call at our office.
No Phone Information.
CONYERS-WILDERS CO.
621 BROUGHTON STREET

THREE-STORY BRICK BUILDING, CEMENT basement, freight elevator. 534 Yates. Owner 974 Balmoral Road. E 2881.

75B RETAIL STORES

A MONEY MAKER. FAMILY GROCERY, near good school, close in. No competition. $2,100. 425 Scollard Bldg.

76 EXCHANGE—REAL ESTATE

WILL EXCHANGE FARM (SIX ACRES), within three-mile limit, Saanich, for bungalow in Gorge district, value $2,800. Box 7346, Colonist.

78 HOUSES FOR SALE

NORTH QUADRA SPECIAL
To Close An Estate
Why Pay Rent? Only $1350
ATTRACTIVE four-roomed bungalow, consisting of living-room, two bedrooms, kitchen, three-piece bathroom. Two lots, having a frontage of 97 feet, excellent soil, no rock. Reasonable taxes. Title clear. Terms: $350 cash, balance as rent.
H. G. DALBY & CO., LTD.
634 View, opp. Spencer's

ROYAL OAK DISTRICT
FOUR-ROOM MODERN BUNGALOW—Fruit trees; one-third acre; high location. Saanich taxes.
$2700
EMPIRE REALTY CO., LTD.
1008 Broad Street

OAK BAY BARGAIN
FINE SEVEN-ROOM HOUSE NEAR UPLANDS. Just being renovated. Buy now and choose your own decoration plan. Stands in large lot, ¼ acre, cultivated. Splendid fruit trees.
Price (terms) $2750
ATLAS REALTY
708 Bank of Toronto Bldg. E 1832

FIVE-ROOM BUNGALOW, OFF GORGE Road, in city. Two bedrooms, open fireplace, cement basement, furnace; corner lot, 50 x 110. Comfortable home, good condition; $2,250. Owner, Box 5577, Colonist.

HOMES BUILT ON INSTALLMENT PLAN, also alterations. D. H. Hale, contractor, Fort at Stadacona Avenue.

INVESTMENT — CLOSE IN, SEVEN houses. Condition and location good. Net monthly returns, $137. Price $10,000, $3,500 handles. No agents. Box 7413, Colonist.

A BARGAIN
SIX ROOMS AND BATHROOM. An extra well-built home, complete with full cement basement, furnace heat to all rooms, garage, fireplace, entrance hall, sunroom, inlaid linoleum, blinds, electric fixtures, etc. A beautiful garden, fruit trees, ornamental trees, shrubs, flowers, lawns, etc.
$2,100 CASH — IMMEDIATE POSSESSION
L. M. ROSEVEAR & CO., LTD.
110 Union Bldg., 612 View St. — G 6041

$3250
GOOD SUBURBAN BUNGALOW AND 1½ acres of grounds, on Gordon Head Road, only 3½ miles from city centre. House comprises: Downstairs, vestibule, good-sized living-room with fireplace, dining-room with built-in buffet, breakfast room, kitchen, two bedrooms with closets and three-piece bathroom; upstairs are two more bedrooms with cupboards. House is on concrete foundation with cement-floored basement. Outside garage. Grounds contain many different kinds of fruit trees and small fruit, also shade trees. House has recently been re-roofed, painted and all interior decorated, and is connected to city water and electricity.
Let Us Show You This
THE ROYAL TRUST COMPANY
Real Estate Department
1202 Government Street
Phones: E 4124, E 3136

SAANICH—ONLY TWO BLOCKS FROM city limits. Brand new five-room bungalow. Hardwood floors, four-piece ultra modern bathroom. A home that stands out like a jewel in a class district of new homes. Price (less for all cash) $2400

CITY—SIX-ROOM SEMI-BUNGALOW. Living room, open fireplace, combined kitchen and dining-room. Three bedrooms, glassed-in sun porch, two-piece bathroom, separate toilet. Basement, furnace. Lot 60 x 240, in lawn, garden and fruit trees. Summer house. This home stands high and commands a wonderful southern view of mountains. Its large lot affords seclusion. It's sweetest and cleanest home we have listed in a long time at the price. On terms (less for cash) $2000

OAK BAY — INVESTMENT — TRIPLEX, one four-room suite, one seven-room suite, one eight-room suite. All suites self contained, three-piece bathrooms. Two full cement basements, two furnaces, separate entrances. Double garage. Taxes $34. Nice location just off car line. Well cared for lawns and garden. Price ($1,500 handles) $4750
EDWARD SPENCER & CO.
208 Scollard Bldg.
PHONE E 6724 NIGHT E 0223

SAANICH — WELL-BUILT EIGHT-ROOM house containing living-room, dining-room, kitchen and pantries downstairs; four bedrooms and bathroom upstairs; full cement basement, large garden with fruit trees back and front; low taxes; newly painted. Will sell or exchange for small bungalow. Box 3024, Colonist.

VERY NEAT, CLEAN, ATTRACTIVE, small cedar siding bungalow. Modern appointments throughout. High, healthy locality. Commanding views. Pretty garden, well stocked with perennials. Vegetable garden. Three fruit trees. Taxes $24. Price (cash or terms) $1800

JUST COMPLETED—STUCCO BUNGALOW (stucco waterproof). Living room 11x18. Tapestry finish. Open fire. Dining-room, kitchen, porcelain sink and drain boards. All features built-in. Two bedrooms, one with double clothes closet. Bathroom with all appointments, first-class. Full cement basement. Air conditioning heating plant and laundry tubs. Also one finished room. Oak floors in all rooms except kitchen and bathroom which have lino cemented down. Specially heavy insulation, copper piping and manometal water tank. Venetian blinds. Price $4200
ALFRED CARMICHAEL & CO., LTD.
1216 Broad St. G 7341

1939 PRICES
$4000—SIX-ROOM SEMI-BUNGALOW, hardwood floors, hot water heating.
$3350—FIVE-ROOM STUCCO BUNGALOW. Ideal location, close to waterfront.
$2650—SIX-ROOM BUNGALOW close to Dallas Road. Rooms of good dimensions.
$2350—SIX-ROOM SEMI-BUNGALOW, a very well-constructed home.
$1400—FIVE-ROOM HOME IN FAIR condition, would make a good investment.
NEWSTEAD REALTY
213-14 SCOLLARD BLDG. E 7194

$2000—GORGE, CEDAR SIDING BUNGALOW, basement, furnace, fireplace.
$1550—QUADRA, SIX-ROOM SEMI-bungalow, garage, basement, furnace, a good buy for anyone.
$2300—A COMPLETE HOME IN every way, near the sea; you will like it; requires $300 cash.
$775—CLOSE IN, SIX ROOMS, LARGE lot with combination garage and woodshed. Half cash.
JAKEMAN REALTY
G 6715 49 ARCADE

78 HOUSES FOR SALE (Continued)

$3500—NICE OAK BAY BUNGALOW—Five rooms down and two extra bedrooms upstairs. Furnace, garage. Large lot in garden. Near beach and car.
$3000—NEAT BUNGALOW — FIVE rooms. Furnace, garage. Nice garden. Terms: $500 cash, balance $25 month, including taxes.
$4500—SELF-CONTAINED DUPLEX apartment. Attractive property. Hot-water heating. Superior construction. Two nice lots.
A. S. MILLER
1300 Blanchard Street (Opposite Library)
Empire 9622

$1350—SAANICH BUNGALOW of four rooms, nice garden with fruit trees, close to bus.
$1775—FOUR-ROOM BUNGALOW in Saanich, lovely garden, on bus line, near school.
$1950—CITY STUCCO BUNGALOW, seven rooms, basement, furnace, garage. A bargain.
GARDEN CITY REALTY
37 Arcade Building Phone E 6623

$600—LANGFORD LAKE COMFORTable four-room cottage. Fully furnished with the exception of bedding and linen. Secluded location. City water. Lot 45 x 300. Taxes about $10.
CONYERS-WILDERS CO.
621 Broughton Street

75 WANTED TO BUY—HOUSES

BUNGALOW—FOUR ROOMS, KITCHEN, dinette, living-room and two bedrooms, bath; close to sea; south of Oak Bay; near bus or car line; quote price and terms. Box 7285, Colonist.

OAK BAY, FAIRFIELD, SAANICH OR Esquimalt.—We have clients waiting. Arthur E. Haynes, Ltd., 729 Fort Street. E 3823.

80 PROPERTY FOR SALE

ARE YOU INTERESTED IN SECURING attractive wooded and sheltered residential seafront? Then apply to Alfred Carmichael & Co., Ltd., 1216 Broad.

A BARGAIN
FIVE ACRES, NEAR ROBERTS BAY, house, fully modern; fine soil; close to school; on good road; beautifully situated.
S. ROBERTS, SIDNEY, B.C.

GORGE WATERFRONT
HERE IS AN OPPORTUNITY TO SECURE a lovely homesite with 150 feet of waterfront, half acre land, part laid out in garden, lovely shade trees and other attractions. Also temporary home of three rooms.
Price for quick sale $2500
FLEMING GARDNER & CO.
312 Scollard Building Phone G 7741

LOT FOR SALE, ST. PATRICK STREET, Oak Bay; 52 x 120. Apply Box 7131, Colonist.

SPLENDID LOT, BEECHWOOD AVENUE. Close to and view of Straits. See Pemberton, G 8124. Offer wanted. Asked price $325.

100 ACRES, EIGHT ROOM HOUSE, barn, chicken house, overhead water, cordwood for a lifetime. Good fishing. Game for the sportsman. $1,500 for quick action. Worth $5,000. E 4567.

80B CITY PROPERTY

IMPROVED CITY LOTS, DOUBLE SIZE one large waterfront. E 4728.

80D SAANICH

$75 GOOD BUILDING LOT, SAANICH, close in. 425 Scollard Bldg.

81 PROPERTY WANTED

SAANICH PROPERTY OWNERS
LIST YOUR LOTS OR HOMES FOR sale with us. We specialize in Saanich properties. Cash buyers on hand.
SAANICH REALTY COMPANY
3588 Quadra Street Phone E 0001

82 ACREAGE FOR SALE

TWO AND ONE-HALF ACRES OF cleared and fenced good soil within 11 miles of city.
Price $300
ALFRED CARMICHAEL & CO., LTD.
1216 Broad St. G 7341
Real Estate and Insurance

86 FARMS FOR RENT

6-ROOMED BUNGALOW, OVERLOOKING Rooke Harbor, good water and one acre excellent garden soil. Rent $16.50. Immediate possession. Phone E 1621.

DEPARTMENT OF PUBLIC WORKS
NOTICE
Regulation 14 Pursuant to Section 34 of the "Highway Act" Respecting the Cariboo Road
NOTICE is hereby given that by Order in Council No. 360, approved March 24th, 1941, the rates of tolls described by paragraph (4) of Regulations numbered 14 of Regulations made by Order in Council No. 759, approved June 11th, 1935, as subsequently amended, shall apply to the Cariboo Highway during the period in the year 1941, commencing at 12.01 A.M. on the first day of April, 1941, and continuing until otherwise ordered.
A. DIXON,
Chief Engineer,
Dept. of Public Works, Victoria, B.C.

BRADLEY-DYNE
WATERFRONTAGE
Four-room partly furnished cottage, with bath. Lovely view of Saanich Arm. 100 ft. of good waterfrontage. Splendid fishing.
Price $2250
GORGE WATERFRONTAGE
Exceptionally nice five-room cedar siding bungalow. Oak floors, tiled sink. Lovely view. Full cement basement, furnace, garage.
Reduced to $3800
Almost new home, with low taxes, only short distance from town.
Arthur E. Haynes, Ltd.
729 FORT STREET

UPLANDS
Here is a beautiful building site in Victoria's only exclusive residential area. A few oak trees $875
H. W. MILLER & CO.
Auto Loans - Notary Public
1218 Broad St. (Opp. Colonist) G 4631

Apartment House
SPLENDID INVESTMENT
Approximately 18 Per Cent Net Profit on $3,850
Four suites with full plumbing, etc. Walking distance. This will bear strict investigation.
Henley, Hepburn & Co.
LIMITED
737 FORT STREET PHONE E 4117

SAANICH
Quite Close In
FIVE-ROOM BUNGALOW, with basement, furnace, garage, etc., one bedroom and bathroom on main floor. Property is in very good condition, conveniently located, and would make a lovely house or first-class investment. On terms
$2100
J. C. BRIDGMAN
204 BROUGHTON ST. PHONE E 2231

COLES, HOWELL & CO., LTD.
NEAR ESQUIMALT ROAD—Would make a good rooming house or duplex. Four large rooms on ground floor, four bedrooms and bathroom on second floor; interior newly painted and decorated. Property stands in well-kept garden of [illegible] transportation. We have promised owner quick action at ..... $1500 on terms, less for all cash.
FOUL BAY — 7 ROOMS, 1½ STORY, with dry garage, basement. Light polished floors; 1 bedroom down and 3 up; large sunny living-room and dining-room; piped furnace. Taxes $68. Terms: $500 down and $25 per month, including interest $2275
FOUL BAY—A NEW STUCCO BUNGALOW, 3 rooms and basement, just finished and ready to occupy $3250
LINDEN AVENUE—DESIRABLE FAMILY HOME, 4 bedrooms, large reception-rooms, extra washrooms. Oil-o-Matic furnace, separate garage. Walking distance.
Price $3500
COUNTRY HOME—4½ ACRES, SOME cultivated; good garden, ornamental trees, shrubs and lawns, etc.; 35 bearing fruit trees; modern cedar-siding bungalow of 6 rooms; 3 bedrooms, large reception-rooms; modern plumbing; city water and electric light. Also a 4-room cottage and bathroom, rented; chicken houses for 200, garage, etc. Taxes $40.
Price $3800
SEAFRONT HOME — NEW 5-ROOM BUNGALOW, modern bathroom and kitchen, 100 feet seafrontage on sandy beach. Close to city.
A bargain at $3500
CORDOVA BAY SEAFRONT — A 5-ROOM COTTAGE AND A 3-ROOM COTTAGE on large lot. Electric light and water. Including some furniture. One cottage rented. Taxes $24. For the 2, price $1400
LARGE BUILDING SITES IN SOMERSET PARK, North Quadra Street. For present or future building ..... $400 to $450
COLES, HOWELL & CO., LTD.
638 VIEW STREET G 1622

P. R. Brown & Sons, Ltd.
HIGH GORGE
Stucco home, eight lovely rooms, basement, fireplace, furnace, garage. Large lot with fruit and ornamental trees, etc. Real value at $3150
ESQUIMALT
On one of best residential streets. New stucco bungalow containing living-room with open fireplace and hardwood floor, two bedrooms, kitchen with tiled sink, etc., garage. A most complete little home, not far from sea and car line. Down payment of $700 required and balance at $27.50 per month. Price $2550
CLOSE TO HAULTAIN
Attractive looking bungalow, four rooms, fireplace, sun-porch, recreation room in basement, garage. Low taxes. A good buy at $2000
SHAWNIGAN LAKE
About five acres, wood land, approximately 280 feet waterfrontage, ideal spot for Summer cottage or permanent home close to West Road. At price quoted this is just a "give-away" so lose no time please. "First come, first served." Price $400
BOWKER AVENUE
Excellent building lot, seventy-five-foot frontage. Best buy in this residential section $425
P. R. Brown & Sons, Ltd.
1112 BROAD ST. PHONE G 7171

FAIRFIELD
Eight-room semi-bungalow, five bedrooms, perfect condition, hot-water heated. Twelve minutes' walk from city centre; near park and beach. Sacrifice price $2400

INVESTMENT
Four new small stores and two apartments. Present returns over 15% with none not rented. Should earn from 20 to 25 per cent on investment. Price $4200
See Mr. Fields re above.
MEHAREY & CO.
LIMITED
E 1187 624 FORT

The Best Built
(AND FINEST FINISHED)
Bungalow
Under $4,000 in Greater Victoria
FIVE ROOMS AND BATHROOM
Also entrance hall, central hall, full cement basement, furnace heat to all rooms, garage, laundry tubs. Pembroke bath and shower, all latest style plumbing fixtures, oak floors in all main rooms, fireplace, tile sink. Numerous special built-in features and features. All large, full-size rooms, blinds, linoleum and electric fixtures, etc. Beautifully finished and decorated (absolutely new). LOW SAANICH TAXES.
Immediate Possession
PRICE $3795—TERMS
One-Quarter Cash — Balance Arranged
Liberal Discount for Half or All Cash
"Inspection by Appointment"
L. M. ROSEVEAR & CO., LTD.
110 Union Bldg., 612 View St. G 6041

$2100—SAANICH
A brand-new four-room home open for your inspection. Coved ceilings and other modern features included. High location with nice view. Low taxes. We consider this little home one of the best built houses in Victoria.
Exclusively by
SAANICH REALTY COMPANY
3588 QUADRA ST. PHONE E 0001

30 ROOMS—4 BATHROOMS
Close in. Ideal rooming house proposition. Price $4350
Terms: $1,500 Down
CITY EMPLOYEES, LOOK!
Cosy four-room stucco bungalow, granite fireplace, basement, furnace, attached garage.
Price only $2000
HILLSIDE
Seven-room stucco semi-bungalow. Basement, furnace. Deep lot. Price $2400
"INDEPENDENT"
604 FORT STREET
Phone G 1351 Evenings, E 5083

PEMBERTON'S
HIGH GORGE
A ROOMY FRAME BUNGALOW with large square living-room and big built-in kitchen. Hall off which are two lovely big bedrooms and a smaller one. Bathroom is spotless and ample size. It is remarkably new on a [illegible] concrete foundation. Extra high basement, furnace and garage. The lot is 65 feet wide and very deep, with numerous young fruit trees, and situated within two minutes of bus. Taxes $20. An exceptional buy for only $2400
OAK BAY
AMAZING, BUT TRUE—ANOTHER EXCLUSIVE
Two beautiful treed lots and a three-room cottage, close to Beach Drive and Uplands. It's a bargain.
Full price $1050
(Please Call MR. STEPNEY for Above)
GULF ISLAND SEAFRONTAGE
52 ACRES with three cleared. More land slashed. Very roomy bungalow; 34 by 40, with large living-room. Nice beach. The owner is in the East and the cost to him has been $6,000. IT IS NOW OFFERED AT NINETEEN HUNDRED DOLLARS.
Resident Directors:
H. C. HOLMES R. H. GILMER
625 FORT ST. PEMBERTON BLDG.
Phone G 8124

'An Office that knows its subject'
That's what people say or think when we've had the privilege of serving them, whether in the purchase of a home, a farm, modern all-risk insurance, renewing a mortgage or arranging a home loan—for THAT'S our subject.
KER and STEPHENSON LTD.
1121 GOVERNMENT ST. G 4127

MOUNT TOLMIE
Situated on two large lots in secluded part of the district, this four-room stucco bungalow should be inspected before deciding on something at a higher price. Comprising living-room with fireplace, two bedrooms, nice-sized kitchen, three-piece bathroom, full cement basement, with hot air furnace. Modern in every respect. This could not be built at today's prices for $200 more, less lot, than is asked. With separate garage. This is a real find at (terms) $2650
Immediate possession can be arranged.
OAK BAY
Entrance hall, living-room with open fireplace, large dining-room, kitchen, separate pantry, three-piece bathroom, two large bedrooms and one small one, all on one floor. Part basement with piped furnace. Very nice lot in lawns, flowers, rock gardens, etc., and an abundance of fruit trees. Low taxes, and close to transportation. In splendid state of repair inside and out. An exceptional buy at $1800
VICTORIA REALTY
1253 GOVERNMENT ST.
Phone E 7814 Nights, E 7088

RANDALL'S
BURNSIDE
BEAUTIFUL, PRACTICALLY NEW, FOUR-ROOM STUCCO BUNGALOW—Right close to transportation. Garage. Owner has spent considerable time and money on grounds. This is excellent buying at $2600
Tolmie District
FOUR-ROOM SIDING BUNGALOW—Bus passes door. Extra large lot. Many fruit trees, berries, etc. House has been completely done over inside and out. Priced for quick sale at (terms) $1850
OAK BAY
SIX-ROOM MODERN STUCCO BUNGALOW—All rooms extra large. Located in best part of Oak Bay. This property is being sold below market for $4750
GEORGE RANDALL
1303 DOUGLAS ST. PHONE G 8169

COMFORTABLE FAMILY HOME
Oak Bay—Seven rooms. Open fireplace in living-room. Two good-sized bedrooms and bathroom down and two up. Two nice garden lots with fruit trees. Near beach, school and car. Exclusive. Price $2200
JOHN GREENWOOD
1241 BROAD STREET

HIGH, HEALTHY LOCATION
Attractive stucco home with four rooms (including one bedroom) and bathroom downstairs. Concealed hallway to two extra bedrooms and storeroom above; also has breakfast nook; large open fireplace, light floors; exceptionally high and dry basement, all lined. Playroom finished in basement. Separate stucco garage. LARGE SLOPING LOT (quarter acre); rock garden, oak shade trees, etc. View over city and distant mountains. A home complete in every respect and honest value at only $3000
Swinerton & Co.
LIMITED
620 Broughton St. Exclusive Agents

ESQUIMALT
Substantial home, 11 rooms and about 1 acre. Fine opportunity to remodel. Full basement, furnace; house in good shape; nice rooms; easy to convert. Will sell house and part. Price for whole $2750
JAMES BAY
Offer wanted for a fine 9-roomed house in good shape; whole garage, basement, furnace. At present occupied as a duplex. Make your offer.
Heisterman, Forman & Co.
606 VIEW STREET

BEACH DRIVE
Superior house. Very attractive design. Good views of sea and Mount Baker. Seven rooms, three bedrooms, den (10.6 x 18); hardwood floors; hot water heating. Stucco exterior. $2,000 cash down; balance may remain on mortgage. Very good buying at $6500
WANTED
Within three miles Circle, five-room house in nice location with good garden. Can pay up to $1,600 (1900 cash). Would require early possession.
GORGE
Modern four-room bungalow in perfect condition. Stands on two lots. High location. Pleasant outlook. Garage. Well-kept garden, young fruit trees. An attractive home. Priced at $2200
CLOSE TO DALLAS ROAD
One of Fairfield's better stucco bungalows; most attractive design; five very good sized rooms. Cost owner over $5,000. $1,750 cash handles it, balance can remain on mortgage, to suitable party, reducable at rate of $20 monthly (principal and interest). POSSESSION APRIL 1. Very good buying at $3750
B.C. LAND
A INVESTMENT AGENCY, LTD.
922 GOVERNMENT ST. G 1113-6

CITY
$1250—On terms. North end city. Seven-room semi-bungalow, full basement. Easy terms can be arranged for this.
$2000—Just above Hillside Ave. Extra good six-room semi-bungalow, full cement basement, furnace, separate garage. Very high location. Taxes around $80; $500 cash required as first payment.
$2750—Semi-bungalow of seven rooms on high location best part Fairfield. A complete home of five rooms on ground floor. Closed stairway to attic, where there is two extra rooms if required. Cement basement, furnace and garage. Lovely view of water and mountains from all rooms. A good buy.
OAK BAY
$3150—Very attractive and well-built four-room stucco. Hardwood floors in hall and living-room. Cement basement, furnace. This home is in perfect condition, with nice garden grounds in nice district. Immediate possession can be had.
GILLILAND, HILL & CO.
1203 BROAD ST. G 5741

SAANICH
FOUR ROOM, part basement. Large lot with fruit trees. Terms $1250
SIX ROOMS. Good living-room with fireplace. Buffet in dining-room, kitchen and pantry down. Three bedrooms and bathroom up. Well rented to steady tenants $1700
CITY
EXCELLENT RESIDENCE near the park on good street, containing two suites of six rooms each. Basement. Two garages, splendid condition and good business possibilities. Price (half cash) $6500
HIGH QUADRA
FIVE ROOMS and nook. High basement with laundry, furnace, garage. A splendid lot with fruit and flowers. Extensive view. Cash $2600
J. H. Whittome & Co.
LIMITED
1012 BROAD STREET PHONE E 9212
Also Station Street, Duncan

OAK BAY
One of the most picturesque bungalows in Oak Bay. Architect designed and situated on a very good lot overlooking Windsor Park. It contains five well-arranged rooms. No basement and no steps to climb. Separate garage.
$3500
Van der Vliet, Cabeldu & May, Ltd.
Real Estate and Insurance
1212 BROAD ST. PHONE E 7178

QUEEN CITY REALTY
421 SCOLLARD BLOCK - E 5524
Six rooms, three bedrooms, near Jubilee Hospital ..... $1900 $300 cash
Four rooms, two bedrooms, furnace, close to bus ..... $2600 Hillside
Fairfield, rooming house, five bedrooms $4000
Seven rooms, four bedrooms, cement basement, taxes $17 ..... $2400
Terms. Gorge.
Hollywood Ave., five rooms, two bedrooms, furnace, 3 fireplaces $3150 terms.
Sidney, four-room cottage, 50 ft. on water $1800

Lower Uplands
This new seven-room stucco semi-bungalow is situated on Dewdney Avenue in the popular part of Oak Bay just south of the Uplands. Facing south and on high ground, this comfortable family home is very well located near the bus line, schools and beach. There are three bedrooms, two downstairs. The bathroom (built-in tub with shower) is on main floor. Hardwood floors in main rooms, new furnace, garage in basement. This house is less than a year old. Low taxes. Priced at (on terms) $4725
BOORMAN INVESTMENT CO., LIMITED
Stocks, Bonds, Insurance, Real Estate
Turner Valley Oil Royalties
614 VIEW STREET PHONE E 2132

Your Opportunity
FOUR RECEPTION ROOMS
FIVE BEDROOMS
TWO BATHROOMS
CHINAMAN'S QUARTERS AND BATH
HOT WATER HEATING - AUTOMATIC STOKER
LARGE WELL-KEPT GROUNDS
GARAGE - SUPERB VIEW
$5500
YEARWOOD, STEWART CLARK & CO.
640 FORT STREET

HIGH LOCATION
This modern home is situated in three acres of ground, beautifully treed. The artistic bungalow of five rooms has an individuality both inside and out not found in the ordinary home. Hot air furnace, garage. Taxes are extremely low. Price $4000
MARA, BATE & CO., LTD.
612 FORT STREET PHONE E 7124

HELPED TAKE DANISH SHIPS

Canadian Naval Units Assist in Capture of Two Merchant Vessels

OTTAWA, March 27 (CP)—Navy Minister Macdonald disclosed officially today that Royal Canadian Navy units operating in West Indies waters assisted in the recent capture of two Danish ships.

"The addition of these two (Danish) ships adds about 18,000 tons to the Mercantile Marine service of the Empire," the minister told The Canadian Press.

Names of the naval vessels involved in the capture, which took place "some weeks ago," were not disclosed.

Mr. Macdonald's announcement did not name the Danish ships. However, he made it after he was questioned on an Associated Press dispatch from New York, which quoted shipping circles as saying "a Canadian auxiliary cruiser" had intercepted the 8,571-ton Scandia and the 9,119-ton Christian Holm, two Danish motor tankers.

The Associated Press dispatch said the tankers had been released by a British prize court at Trinidad "to be used in defence of the realm."

"Units of the R.C.N. have been serving in West Indies waters for some time," Mr. Macdonald said.

"In this instance two Canadian partol vessels acted in co-operation and under the direction of a Dutch vessel of war, the master of the Dutch vessel being the senior of the three naval officers.

"The interception was undertaken by the three ships together.

"But the first to arrive and actually board the Danish ships was one of the two Canadian vessels.

"The interception took place some weeks ago, although news of it is only now being given out."

TWO-STORY RESIDENCE
Situated in an exclusive section of Oak Bay, on grounds which are exceedingly beautiful with hedges, trees, shrubs and plants. The lot is 120 x 120. Taxes only $130. This home has a large reception hall, spacious living-room with fireplace, den with fireplace, dining-room, kitchen and butler's pantry. Hardwood floors.
Upper floor has four bedrooms with bathroom and large enclosed sleeping porch. One bedroom has a fireplace, and there are many closets throughout. There is a full-sized cement basement with laundry tubs and a hot air Oil-o-Matic furnace. Garage is a separate building.
This residence is in exceptionally fine condition, having had excellent care, and is being sacrificed for quick sale.
INQUIRIES INVITED
Price Upon Request
Exclusive Agents
We Want to Insure YOU
Christopher & Swayne
LIMITED
626 View Street Phones G 4121-2-3
Real Estate - Insurance

WATERFRONTAGE
Three acres good cleared land. Snug little cottage, four rooms, three-piece bathroom, etc. Every window a picture. Some outbuildings.
For $3500
WATERFRONTAGE
Fourteen acres, sloping southwest. Some buildings. Water by gravity. Live creek.
Price $5250
WATERFRONTAGE BUILDING SITE
Among choice homes. 1½ acres, nicely treed, for $2300
METCHOSIN—60 ACRES
And small house for $850
LANGFORD
Two and a half acres and one-room shack for $650
LANGFORD—OVERLOOKING LAKE
Four and a half acres, five-room bungalow, three-piece bathroom. Price $2250
MILL BAY WATERFRONTAGE
Best part. One acre, all fenced, and cabin for $1500
E. E. HEATH
623 YATES STREET PHONE E 4041

OCEAN VIEW DISTRICT
$2750—New modern four-room stucco bungalow with garage in full cement basement. High and dry and a lovely view. Buy today and move tomorrow. Terms: $900 cash and assume.
SAANICH
$1250 CASH buys a four-room bungalow. New roof and good furnace.
JAMES BAY
$2750—Modern five-room bungalow, a real home. Hot water heating. Near sea, yet walking distance in town. $1,000 cash will handle.
Johnston & Co.
LIMITED
E 5711 1314 BROAD ST. E 8131

HERE'S IT
Five-room cottage in the Gorge district, near Douglas. Living-room, dining-room, two bedrooms with linen closets, and a lovely large kitchen with all the trimmings desired. Always well cared for and as clean as the cow's pin. Large garden, with cherry trees, strawberries and raspberries aplenty. One of the best buys in town and the terms are of the best.
$400 handles $1850
CHAS. FARRANT
706 FORT STREET PHONE G 1011

GENERAL GROCERY
Situated in a growing neighborhood. Store in first-class condition with nice five-room flat above. Lot 30 x 120. Stock valued at $1,000. Monthly turnover $1,000. Price includes stock, fixtures and goodwill. This is a splendid opportunity to secure a well paying business for $6000
VIEW ROYAL—One beautiful lot overlooking the sea. 66 x 150.
Price $350
(This is a fine homesite.)
WISE & CO., LTD., 109 Pemberton Bldg.

A BARGAIN
THAT IS A BARGAIN
Equally Good as a Home or Investment
FOUR ROOMS AND BATHROOM
A well-built bungalow in A 1 condition inside and outside. Fireplace in living-room, modern bathroom, numerous special built-in features, garage, blinds, linoleum, electric fixtures, nice garden, high location. Low taxes. Good white district

FINANCE - COMMERCE - MARKETS

More Confidence Shown in Trading On Wall Street

NEW YORK, March 27 (AP).—A little better brand of war news and favorable labor developments apparently imbued the stock market buyers with more confidence today and long-lagging industrial leaders were lifted fractions to 2 points or so.

The Associated Press average of sixty stocks retained a net gain of .2 of a point at 41.6. Transfers of 551,190 shares compared with 534,002 Wednesday and were the largest since March 10.

Much interest was expressed in the private sale by underwriters after the close of 259,983 shares of Pennsylvania Railroad from British holdings. The offering was said to have quickly been over-subscribed.

Bolstering speculative spirits was today's figures disclosing a more than seasonal upturn in last week's freight loadings to the highest level for any like week since 1930.

Pullman shares ran up 2 1-8 points to 26 1-2 on announcement the company had invited tenders for purchase of its shares up to $15,000,000. Continental Baking preferred advanced 4 1-2 to 93 on reports recapitalization plans were being considered. This baking company issue recorded a new 1940 high, along with Santa Fe common and senior shares of Pere Marquette and Gulf Mobile & Ohio.

(H. A. Humber, Ltd.)
(All Fractions in Eighths)

	Bid	Asked
Allied Chemicals	153-4	155
American Can	86-4	87-4
American L. & Z.	13-1	13-4
American P. & L.	1-3	1-3
American Rolling Mills	13-1	13-4
American Smelter	40	40-3
American Tel. & Tel.	182	183-4
Anaconda Copper	24-3	24-6
Atchison Railway	25-4	25-7
American Woollens, Pfd.	36-4	37
B. & O. Railway	3-5	3-7
Bendix Aviation	35-4	36
Bethlehem Steel	77-4	78
Boeing	15-4	15-5
Briggs	21	21-4
C.P.R.	3-8	3-7
C. & O. Railway	33-4	33-8
Chrysler	64-3	64-4
Cont. Can	37	37-4
Crown Zellerbach	12-3	12-7
Crucible Steel	39-4	40-3
Curtiss Wright	8	9-1
Curtiss Wright "A"	26-7	
Douglas Aircraft	73-4	74
Dupont	146-4	147-4
El Auto Lite	29-2	29-6
Freeport Texas	33-4	35-3
General Foods	36-4	37-7
General Motors	43-2	43-4
Great Northern	25	25-3
Howe Sound	33-4	34-4
Intl. Harvester	47-2	48
Intl. Nickel	26-4	26-6
Johns Manville	58-4	59
Kennecott Copper	33-7	34-1
Lorillard	32-2	32-4
Monsanto Chemical	78	79-3
Montgomery Ward	37-1	37-4
Nash Kelvinator	4-2	4-4
National Dairy	15-7	19
New York Central	12-3	13
Northern Pacific	6-2	6-3
Pacific Gas & Electric	27-4	27-5
Packard	2-6	2-7
Paramount Pictures	12-2	12-3
Penn Railway	24	24-2
Pullman	26-4	26-5
Radio	4	4-1
Republic Iron Steel	18-7	19
Safeway Stores	38	39
Sears Roebuck	71-2	71-7
Southern Rly.	13-2	
Sperry Corpn.	33	33-6
Standard Brands	6	6-1
Standard Oil, Cal.	19-3	20
Standard Oil, N.J.	25-2	25-3
Studebaker	6-2	6-3
Texas Corpn.	36-2	36-4
Texas Gulf	34-6	35
Twentieth Century Fox	5-7	6-1
Union Carbide	65-2	66-6
Union Oil, Cal.	13-1	13-2
Union Pacific	76-6	77-6
United Aircraft	37-5	37-7
United Air Lines	11-4	12-3
United Gas & Imp.	8	8-2
U.S. Rubber	23-5	23-7
U.S. Smelting	60	61-4
U.S. Steel	57-3	57-4
Vanadium	26-3	26-5
Westinghouse Air Brake	34-6	35
Western Union	21-1	21-2
Woolworth	26	26-2
Zenith Radio	15-2	15-4

DOW JONES AVERAGES

Dow Jones averages closed today as follows:

Thirty industrials, 123.33, up .63.
Twenty rails 28.66, up .04.
Twenty utilities 19.59, unchanged.
Total sales 558,000.

FOREIGN EXCHANGE

NEW YORK, March 27 (AP)—Quotations in cents.

Official Canadian Control Board rates for United States dollars: Buying 10 per cent premium, selling 11 per cent premium, equivalent to discounts on Canadian dollars in New York of buying 9.91 per cent, selling 9.09 per cent.

Canadian dollar in New York open market 15 1-16 per cent discount or $4.93 in United States cents.

Germany—40.00, benevolent 20.85.
Finland—2.05.
Greece—.88.
Hungary—19.77.
Italy—5.06.
Portugal—4.05.
Sweden—23.85.
*Switzerland—23.22.
Yugoslavia—2.30.
Argentina—Official 29.77, free 23.18.
Brazil—Official 6.05, free 5.00.
Mexico—20.70.
Japan—23.48.
Hongkong—24.60.
Shanghai—5.44.
*For commercial transactions.

STERLING EXCHANGE

NEW YORK, March 27 (AP).—Quotations in dollars: Official Bankers' Foreign Exchange Committee rates), buying 4.02, selling 4.04; open market, cables 4.03.

(Rates in spot cables, unless otherwise indicated.)

Montreal Stocks

MONTREAL QUOTATIONS
(James Richardson & Sons)

	Bid	Asked
Alcoma Steel, Com.	7	9
Alcoma Steel, Pfd.	99	98
Assoc. Breweries, Com.	15	..
Assoc. Breweries, Pfd.	158	
Bathurst Paper	11	12
Building Products	14	15
Canada Northern Power	7	8
Canada Steamships	4	4
Canada Steamships, Pfd.	17	18
Canadian Alcohol "A"	2	2
Can. Car & Foundry	6	7
Can. Car & Foundry, Pfd.	22	23
Canadian Celanese, Com.	23	23
Canadian Celanese, Pfd.	113	
Canadian Converters	15	20
C.P.R., Com.	3	3
Consolidated Smelters	35	36
Distillers-Seagrams, Com.	23	24
Dominion Bridge	25	26
Dominion Coal, Pfd.	148	160
Dominion Steel & Coal "B"	7	7
Dominion Tar	4	5
Dominion Tar, Pfd.	85	89
Dominion Textiles	74	75
Gatineau Power, Pfd.	7	8
General Steelwares, Com.	4	5
Hamilton Bridge	3	4
Hollinger	12	13
Howard Smith	11	12
Howard Smith, Pfd.	101	
Hudson Bay M. & S.	25	26
Intl. Nickel	33	34
Intl. Petroleum	13	14
Lake of the Woods	13	14
Massey-Harris	2	2
Montreal Cottons, Pfd.	113	
Montreal Power	24	25
National Breweries	25	26
National Steel Car	34	
Noranda	54	54
Ogilvies	20	21
Ottawa Power	8	
Penmans	45	49
Power Corpn.	4	4
Price Bros.	9	10
Price Bros., Pfd.	60	68
Rolland Paper	8	10
St. Lawrence Corpn. Pfd.	17	17
St. Lawrence Paper, Pfd.	26	28
Sherwin-Williams	8	
Steel of Canada	61	67
Steel of Canada, Pfd.	65	
United Steel	2	3
Curb		
Abitibi	50	60
Abitibi, Pfd.	7	7
Asbestos	15	18
Bathurst "B"	2	2
Breweries & Distillers	4	
Canada & Dominion Sugar	25	26
Canada Malting	34	37
Canada Vinegars	6	
Canadian Breweries	85	100
Canadian Breweries, Pfd.	21	24
Canadian Vickers	2	2
Commercial Alcohols	150	190
Consolidated Paper	3	3
Cub Aircraft	70	75
Dominion Oil	4	4
Fairchild	2	2
Fleet Aircraft	4	4
Ford "A"	15	16
Fraser Company	2	
Intl. Paint, Com.	2	3
Intl. Paint, Pfd.	13	20
Massey-Harris, Pfd.	33	35
McColl-Frontenac, Pfd.	95	98
Page Hersey	98	
Hiram Walker	38	40
Hiram Walker, Pfd.	19	20
Banks		
Bank of Commerce	150	152
Bank of Montreal	175	
Banque Canadienne Nationale	145	

Toronto Stocks

MINING SECTION
(Island Investment Co.)

	Bid	Asked
Base Metals	.07	.08
Beattie	1.09	1.10
Bralorne	10.25	10.37
Buffalo Ankerite	3.75	4.00
Canadian Malartic	.32	
Central Patricia	1.68	1.70
Chesterville	1.24	1.26
Dome	22.25	22.37
Bidgood Kirkland	.11	.13
East Malartic	2.35	2.38
Eldorado	.38	.42
Falconbridge	2.35	2.40
God's Lake	.26	.29
Gunnar Gold	.23	
Hard Rock	.75	.80
Hollinger	12.75	13.00
Home Oil	1.88	1.94
Hosey	.24	.27
Hudson Bay M. &S.	24.75	25.75
Kirkland Lake	.93	.96
Kerr Addison	5.70	5.75
Lakeshore	18.50	19.00
Leitch Gold	.45	.50
Little Long Lac	1.74	1.79
McIntyre	48.00	48.75
Macassa	3.85	4.05
McKenzie Red Lake	1.05	1.09
McLeod Cockshutt	1.81	1.84
McWatters	.19	.22
Moneta	.50	.54
Noranda	54.00	54.25
O'Brien	.68	.70
Pamour	1.32	1.33
Paymaster	.25	.32
Pend Oreille	1.30	1.60
Perron Gold	1.42	1.45
Pickle Crow	2.67	2.69
Pioneer	2.00	2.15
Premier	.90	.95
Preston East Dome	3.10	3.20
Reno	.12	.13
San Antonio	2.38	2.40
Sherritt-Gordon	.65	.72
Sigma	7.30	7.40
Siscoe	.67	.69
Staden Malartic	.23	.30
Sudbury Basin	1.15	1.30
Sullivan	.64	.66
Sleep Rock	1.00	1.09
Sylvanite	2.75	2.80
Teck-Hughes	3.00	3.15
Thorburn	1.55	1.60
Uchi Lake	.42	.50
Upper Canada	1.75	1.78
Ventures	3.25	3.50
Waite Amulet	3.55	3.60
Wright-Hargreaves	5.85	5.90

INDUSTRIAL SECTION
(Island Investment Co.)

	Bid	Asked
Bell Telephone	155	155
Brazilian Traction	6	6
Brewing Corpn.	8	9
B.A. Oil	17	17
B.C. Power "A"	23	23
B.C. Power "B"	25	75
Building Products	14	15
Canada Cement	6	6
Canada Malting	34	37
Can. Car & Foundry	6	7
Can. Industrial Alcohol "A"	2	2
Can. Industrial Alcohol "B"	1.85	3.00
Canadian Pacific	3	3
Cockshutt Plow	4	5
Distillers-Seagrams	23	24
Dominion Bridge	25	26
Dominion Steel & Coal "B"	7	8
Ford of Canada	15	16
Gatineau Power	7	8
General Steelwares	4	5
Hiram Walker	38	40
Imperial Oil	9	9
Imperial Tobacco	12	12
Intl. Nickel	33	34
Intl. Petr.	13	14
Lake of the Woods	13	14
Laura Secord	9	10
Massey-Harris	2	2
McColl-Frontenac	4	4
Montreal Power	24	25
National Breweries	25	26
National Steel Car		34
Ogilvie	20	21
Page Hersey	98	
Power Corpn.	4	4
Shawinigan	14	15
Steel of Canada	61	67
Steel of Canada, Pfd.	66	
Banks		
Canadian Bank of Commerce	150	152
Bank of Montreal	175	
Bank of Nova Scotia	277	
Royal Bank	153	155
Averages		
Industrials, 94.31, up .10.		
Golds, 101.92, up .46.		
Metals, 64.44, up .44.		
Oils, 19.16, down .09.		
Sales, 240,000.		

Foreign Bonds

(Burns & Wainwright, Ltd.)

	Bid	Asked
Australia 4½%, 1956	49.50	51.00
Bolivia 7%, 1958	3.25	4.50
Chile 6%, 1961	9.50	10.75
Colombia 6%, 1961	33.25	35.25
Germany 4½%, 1965	8.50	9.75
Italy 7%, 1951	29.50	31.50
Japan 6½%, 1954	60.50	63.50
Peru 6%, 1961	6.75	8.25
Sydney 3½%, 1955		65.50
United Kingdom 4%, 1990	25.50	32.50

Above prices in New York.

Some Prices Higher With Pace Faster on Vancouver Exchange

VANCOUVER, March 27 (CP).—Trading tempo hit a faster pace on Vancouver Stock Exchange today and prices were unchanged to slightly higher. Transactions totaled 26,635 shares.

In the golds Bralorne climbed 20 to 10.40 and Sheep Creek was up 3 at 85. Privateer firmed a cent at 50 and Surf Inlet at 11 1-4 gained 1 1-4 from yesterday's closing bid. Unchanged were Pioneer at 2.15, Hedley Mascot at 55, Premier at 90 and Reeves McDonald at 10.

Anglo-Canadian Oil at 65 advanced 4 from Wednesday's bid, while Calmont at 18 1-2, Mercury at 4 1-4 and Prairie Royalties at 5 3-4 remained unchanged. Other oils and base metals were inactive.

VANCOUVER QUOTATIONS
(Marr, Bate & Co., Ltd.)

	Bid	Asked
Oils		
Amalgamated	.00	.60
Anaconda	.06	.07
Anglo-Canadian	.62	
A.P. Con.	.07	.09
British Dominion	.06	.09
Brown Oil	.06	
C. & E. Corpn.	1.18	1.20
Calmont	.18	.22
Commonwealth	.20	
Commoil	.19	.21
Dalhousie Oil	.25	..
Extension	.13	
Posthills		.55
Firestone		.63
Home Oil	1.87	1.95
Madison	.81	.81
Mar Jon	.01	.01
Mercury	.04	
Mill City	.04	.05
Model Oil		.16
Monarch		.05
National Pete	.04	
Okalta	.53	
Pacalta		.03
Pacific Pete	.23	.28
Prairie Royalties	.05	.06
Royal Canadian	.09	.10
Royalite	17.00	
United Oil	.03	
Vanalta	.03	
Mines		
Big Missouri	.05	.05
Bralorne	10.00	10.38
Cariboo Gold	2.35	
Golconda	.03	.05
Gold Belt	.25	.30
Grandview	.13	.15
Grull Wihksne	.01	.02
Hedley Mascot	.54	.60
Intl. Coal & Coke	.20	
Island Mountain	.85	1.00
Kootenay Belle	.25	.28
Minto		.02
Nicola	.00	
Pacific Nickel	.04	
Pend Oreille	1.45	
Pioneer Gold	2.00	2.25
Premier Border	.02	.02
Premier Gold	.92	.92
Privateer	.49	.50
Reeves McDonald		.10
Reno Gold	.11	.12
Sheep Creek	.83	.86
Silbak Premier	.70	
Whitewater	.00	
Ymir Yankee Girl	.04	
Miscellaneous		
Coast Breweries	1.28	1.35
Capital Estates	1.00	1.15
United Distillers		90

London Stocks

LONDON, March 27 (AP).—British stock closings, in sterling:

Boots' Drug, 34s; British Celanese, 3s 10 1-2d; Central Mining, £11 1-4; Consol Gold, 35s 4 1-2d; Courtaulds, 30s 3d; De Beers deferred, £5 1-8; Handley, 14s 7 1-2d; H.B.C., 23s 4 1-2d; Imperial Chemical, 29s 10 1-2d; Mexican Eagle, 7s 4 1-2d; Mining Trust, 1s 1 1-2d; Rio Tinto, £7 1-2.

Bonds: British 2 1-2 per cent Consols, £77 7-8; British 3 1-2 per cent War Loan, £104 7-8; British Funding 4's, 1960-90, £112 7-8.

FOREIGN EXCHANGE

OTTAWA, March 27 (CP).—Official Foreign Exchange Control Board rates unchanged at: United States dollars, buying 10 per cent premium, selling 11 per cent premium; equivalent discounts on Canadian dollars in New York, buying 9.91 per cent, selling 9.09 per cent.

Sterling in Canadian funds: Buying $4.43, selling $4.47.

BANK CLEARINGS

Victoria bank clearings for the week ended March 27 totaled $1,639,400; for the corresponding week last year, $1,157,375.

GENEROUS

Old Lady—Let me see, what did I give you last Christmas?

Postman—Ninepence, ma'am.

Old Lady—Then here's threepence. That will make it a shilling.

Propose Building New Mission Hall

Residents of Cadboro Bay district of St. George's Mission, at a well-attended meeting on Wednesday, made an inspection of plans and a model prepared by Mr. Tupholme for a proposed mission hall.

Members were unanimously in favor of having such a hall for religious and recreational activities, but they felt that the plans showed a larger building than could be erected at the present time owing to the difficulty of raising money.

Rev. Frederic Pike announced that since coming to the meeting he had received word that a donation sufficient to enable a suitable building to be erected would be given subject to certain conditions.

The meeting adjourned, and a similar gathering will be held in the near future, when Mr. Pike will give further particulars about the erection of the new mission.

MANY INTERNEES ARE RETURNED TO BRITAIN

LONDON, March 27 (CP).—Home Secretary Herbert Morrison today announced to the House of Commons that 579 internees had been returned to Great Britain from Canada.

He said 182 of these returned persons had volunteered for the pioneer corps and that the release of 170 had been authorized, with the status of the remainder being before the courts of Government departments.

A. E. AMES & CO.
LIMITED
INVESTMENT SECURITIES
NEW YORK MONTREAL 201-215 Belmont House
VANCOUVER TORONTO VICTORIA
WINNIPEG LONDON, ENGLAND Telephones E 4171-8-9

STOCKS — BONDS
BURNS & WAINWRIGHT, LTD.
413-6-7 CENTRAL BUILDING PHONES: G 8152-6

AGE AND EXPERIENCE
Each of the 798 YEARS (the total number of years our seven Companies have experienced in being of INSURANCE SERVICE) is an additional bulwark of security to you. Time tells the tale
PEMBERTON & SON, LTD.
G 8124 625 FORT STREET

BONDS — CITY OF VICTORIA BONDS — STOCKS
We Will Buy This Security
Gillespie, Hart & Co., Ltd.
611 Fort St. Est. 1911 G 1181 - 2

That Body of Yours
By JAMES W. BARTON, M.D.

HELPING ABNORMAL CHILDREN BY USE OF GLAND EXTRACTS

When a boy or girl between the ages of five and eleven is overweight, slow at school, and does not like to play games, parents should ask themselves why these conditions exist.

Weight is the usual test of health and there is no other single factor more important than weight. However, while plumpness in a baby or infant is a good sign, overweight in the boy or girl is not a good sign, in fact it is often a sign of some gland defect.

Dr. Charles William Dunn, Philadelphia, in Virginia Medical Monthly states that disturbances of nutrition, of the body processes—digestion, breathing, heart action, growth development, changes in behavior, and a slowing up of the mental processes occurring during childhood, may possibly be the signs of a lack of gland extracts in the body.

As the child grows older certain gland changes should occur; if these changes do not occur at the time or age they should occur, the child as a whole, mentally and physically, fails to develop properly.

The child whose thyroid gland in the neck is not working efficiently becomes very fat and stupid-looking. By the use of thyroid extract these children are greatly helped. The food intake is also reduced.

When there is a lack of the juice of the front part of the pituitary gland, lying on the floor of the skull, Dr. Dunn points out that one or more of the following signs can be noted, namely, slow or retarded growth and sex development, disturbances of the growth of bones and usually excess fat. Successful treatment where the pituitary gland is at fault has been obtained by use of anterior pituitary extract, small doses of thyroid extracts and the use of calcium salines glycerophosphate by mouth.

Before the discovery of the usefulness of gland extracts (as many of these youngsters developed normally at puberty (twelve to fourteen in girls and fourteen to sixteen in boys), physicians simply assumed the parents that their children would likely become normal at puberty. Many did and many did not.

Today, children's specialists and general physicians advise that when there are definite signs of gland deficiencies gland extracts (thyroid, pituitary, sex and others) should be given not later than ten to eleven years of age.

B.C. DRY BELT POTATOES
THE SPUD OF QUALITY
BUY THEM ALWAYS from YOUR RETAILER
SEE THE DISPLAY STREAMER FOR STORE PRICES
GEMS FROM THE SUNSHINE BELT
LOOK FOR THE TAGS

MAN BELIEVED DEAD IN SAINT JOHN FIRE

SAINT JOHN, N.B., March 27 (CP).—Scott S. Somerville, thirty-three-year-old engineer, was believed to have died today in an early morning fire which destroyed the German Street premises of Emerson Brothers and Emerson & Fisher.

A search was started for Somerville, engineer with Manchester, Robertson, Allison, Limited, after he was reported missing.

Damage from the fire, in the heart of Saint John's business district, was estimated unofficially at $250,000.

WARM IN VANCOUVER

VANCOUVER, March 27 (CP).—Weather officials said here today that the temperature in Vancouver yesterday reached a maximum of 66.9 degrees, within one-tenth of a degree of equaling the previous March high of 67 degrees set in 1937. The mercury hovered about the same mark today.

Grain Markets

WINNIPEG GRAIN
(H. A. Humber, Ltd.)

	P.C.	Open	High	Low	Close
Wheat—					
May	77¼	77¼	77¼	76½	76½
July	76⅞	78⅞	78⅞	78¼	78¼
Barley—					
May	50⅝	51	51⅛	50⅝	51
July	47⅞	48⅛	48⅛	47⅞	47⅞
Oct.	44⅛	44⅛	44⅛	44⅛	44⅛
Oats—					
May	35⅞	36	36⅛	36	36⅛
July	34⅞	34⅞	34⅞	34⅝	34⅝
Oct.	32⅞	32⅞	32⅞	32⅞	32⅞
Rye—					
May	55⅞	56	56⅞	55½	55½
July	56⅞	56⅞	56⅞	55⅞	55⅞
Oct.	53½				a53½
Flax—					
May	188⅞	188⅞	188⅞	182	182
July	187⅞	187⅞	188⅞	181⅛	181⅛
Oct.	173⅞	174⅞	175	169½	169½

Cash Grain

Wheat—	
1 Northern	79½
2 Northern	78½
3 Northern	76½
Track	78⅞
Oats—	
2 C.W.	36½
Track	36
Barley—	
3 C.W.	52⅞
Track	51
Flax—	
1 C.W.	190½
Track	191
Rye—	
2 C.W.	54½
Track	54⅞

CHICAGO GRAIN
(H. A. Humber, Ltd.)

	P.C.	Open	High	Low	Close
Wheat—					
May	89⅞	89⅞	90½	89⅞	89⅞
July	87	87⅞	87⅞	86⅞	86⅞
Sept.	87⅞	87⅞	87⅞	86⅞	86⅞
Corn—					
May	68	68⅛	68⅛	67⅞	67⅞
July	68⅛	68⅛	68⅛	68	68
Sept.	68	68⅛	68⅛	68	68
Oats—					
May	37⅛	37⅞	37⅞	36⅞	36⅞
July	33⅞	34	34⅛	33⅞	33⅞
Sept.	33⅛	33⅛	33⅛	33	33
Rye—					
May	44⅞	45⅛	45⅞	44⅞	44⅞
*July	52⅞	53⅛	53⅛	52	52⅛
*Sept.	53⅛	53⅞	53⅞	52½	52⅞

*New

Corporation Bonds

(Burns & Wainwright, Ltd.)

	Bid	Asked
Abitibi 5%, 1953	66.50	68.50
Brown Co. 5½%, 1946	50.50	52.50
Calgary Power 5%, 1960	106.50	108.25
Canada Cement 4½%, 1951	103.25	103.50
Canada Steamships 5%, 1957	99.50	100.50
C.P.R. 3%, 1945	93.25	96.75
C.P.R. 3½%, 1951	91.25	93.00
Dominion Tar 4½%, 1951	101.50	103.25
Famous Players 4½%, 1951	99.50	101.50
Gatineau Power 5%, 1949	101.00	103.00
Maple Leaf 3%, 1958	70.25	72.50
Massey-Harris 4½%, 1954	92.00	95.50
McColl-Frontenac 4½%, 1949	101.50	103.25
Shawinigan 4%, 1961	100.50	102.75
Simpson's Ltd. 4½%, 1951	98.50	100.50
United Grain Grws. 5%, 1948	95.50	98.50

Metal Markets

NEW YORK, March 27 (AP).—Copper, steady; electrolytic spot, Conn. Valley, 12.00; export, f.a.s. New York, 10.62 1-2 to 12.00. Tin, firm; spot and nearby, 52.75; forward, 52.00. Lead, steady; spot, New York, 5.85 to 5.90; East St. Louis, 5.70. Zinc, steady; East St. Louis, spot and forward, 7.25.

MONTREAL, March 27 (CP).—Spot: Copper, electrolytic, 12.75; tin, 61.12 1-2; lead, 5.50; zinc, 5.65; antimony, 15.25; per 100 pounds f.o.b. Montreal, five-ton lots.

BAR GOLD IN LONDON

MONTREAL, March 27 (CP).—Bar gold in London was unchanged at 37.54 an ounce in Canadian funds; 168s in British funds, representing the Bank of England's buying price. The fixed $35 Washington price amounted to $38.50 in Canadian funds.

SILVER MARKET

LONDON, March 27 (AP).—Bar silver, 23 1-2d; unchanged. (Equivalent 42.62 cents.)

Stocks and Bonds

(A. E. AMES & CO., VICTORIA)

	Bid	Asked
Bell Telephone	154	155
B.A. Oil	17½	17¾
B.C. Power "A"	23¼	23½
Burlington Steel	8½	10
Can. Car & Foundry, Pfd.	22½	23
C.P.R.	3½	3½
Cosmos Imp. Mills		25
Con. Mining & Smelting	35	36
Consolidated Paper	3½	3½
Dominion Bridge	25½	26½
Dominion Steel & Coal "B"	7½	8
Ford of Canada "A"	15½	16
Gatineau Power 5% Pfd.	80	81
Gatineau Power	8	
Goodyear Tire	68	70
Imperial Oil	9½	9½
Imperial Tobacco	11½	12½
Intl. Metal Indust. 6% Pfd.	98	99½
Intl. Metal Indust. "A"	7	8½
Intl. Nickel	34	35
Intl. Petroleum	14	14½
Montreal L.H. & P.	24½	25½
Moore Corpn.	45	45½
National Steel Car	32½	
Shawinigan W. & P.	14½	15
Steel of Canada	63	65
Hiram Walker G. & W.	39	40
Bank of Montreal	175	
Royal Bank	153	155
Canadian Bank of Commerce	150	

Dominion Bonds

(Burns & Wainwright, Ltd.)

			Bid	Asked
Dom. of Can.	1941	5%	101.50	102.75
" "	1943	5%	107.50	108.50
" "	1944	4½%	108.00	109.00
" "	1945	4%	105.00	106.00
" "	1946	4½%	109.50	110.50
" "	1949	3½%	103.00	104.00
" "	1952	4%	105.50	106.50
" "	1958	4½%	108.50	109.50
" "	1959	4½%	109.25	110.25
" "	1955	3%	98.25	99.25
" "	1966	3½%	100.00	101.00
" "	Perp.	3%	80.50	81.50
" "	1949	3½%	102.75	103.75
" "	1951	3½%	100.00	102.25
" "	1938	3%	98.00	99.00
1st War Loan,	1952	3½%	101.00	102.00
2nd War Loan,	1952	3%	98.50	99.50
DOMINION GUARANTEES				
Can. Nat. Rly.	1931	4½%	113.75	113.00
" "	1957	4½%	114.75	116.00
" "	1935	4½%	114.50	117.75
" July,	1969	5%	113.75	115.25
" Oct.	1969	5%	118.00	119.25
" "	1954	5%	116.75	118.00
" "	1953	3%	98.25	99.50
" "	1944	3%	102.75	104.25
" "	1936	3%	99.00	100.00
" "	1939	3%	97.00	98.00
Grand Trunk	1962	3%	97.75	99.25
" "	1962	4%	108.75	110.25

Provincial Bonds

(Burns & Wainwright, Ltd.)

	Bid	Asked
Alberta 4%, 1953	53.00	56.00
Alberta 5%, 1958	56.50	57.50
British Columbia 3%, 1957		99.00
British Columbia 4½%, 1953	99.50	102.50
British Columbia 5%, 1952	101.50	104.50
Manitoba 4½%, 1968	87.50	91.50
Manitoba 5½%, 1958	93.00	96.00
New Brunswick 4½%, 1961	98.00	101.00
Nova Scotia 4½%, 1952	105.50	107.50
Ontario 4½%, 1950	109.00	111.00
Quebec 4½%, 1958	100.50	102.50
Saskatchewan 3½%, 1952	78.50	82.50
Saskatchewan 6%, 1952	84.00	87.00

EGG MARKET

These prices are obtained daily from the office of the Dominion Government Poultry Produce Inspection Service, Victoria. G 2492

To producer:

Grade "A" large	.22
Grade "A" medium	.21
Grade "A" pullet	.18

Following are city wholesale:

Grade "A" large	.26
Grade "A" medium	.25
Grade "A" pullet	.22

DIVIDEND DECLARED

Kootenay Belle Gold Mines, Ltd., two cents, payable April 22 to shareholders of record April 15.

HEAVY HAULING
WE SPECIALIZE IN HANDLING BOATS, MACHINERY, SAFES, ETC.
ESTD. 1860 HEANEY'S CALL G 1194

The Daily Cross-Word Puzzle

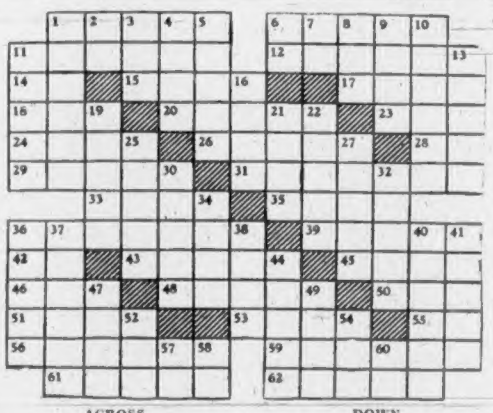

ACROSS

1. Makes docile.
6. King of Judea.
11. Straightforward.
12. Comes into operation.
14. Indian mulberry.
15. Stretched tight.
17. City in Indiana.
18. To spread for drying.
20. Separate parts.
23. Clamor.
24. Dutch cheese.
26. Fillet worn about the hair.
28. To accomplish.
29. Giver.
31. Having bands.
33. Epoche.
35. Identical.
36. Attacks.
38. Hirelings.
42. Greek letter.
43. Beast of burden.
45. Storage place.
46. Napkin.
48. Goading instruments.
50. Regulation.
51. Eskimo settlement.
53. Passageway.
55. Pronoun.
56. To narrate.
59. Contradicted.
61. To hinder.
62. To rise to one's feet.

DOWN

1. City in Spain.
2. Article.
3. Encountered.
4. Son of Isaac.
5. Stupefies.
6. Pronoun.
7. Printer's measure.
8. Carpet.
9. Toward the mouth.
10. To mock.
11. Disliked intensely.
13. Church council.
16. Cans.
19. Natives of Denmark.
21. Children.
22. Long-legged birds.
25. Ethical.
27. Coins.
30. Scolds.
32. Danger.
34. To strike.
36. Yellowish.
37. Fit

Fugitive on a Dude Ranch

By STEPHEN PAYNE

(Copyright 1941 by Stephen Payne)

CHAPTER LIII

Tony left Maxwell's cabin in a violent humor. But his ruffled feelings were greatly soothed by the thought of the check in his inside vest pocket. As he entered the main room of the Lodge, his father looked up from his game of solitaire.

"Come here, son. I want another talk with you."

"Yes, Dad." Although Tony spoke respectfully, he was thinking, "What a dumb fool he is. Wouldn't mind marrying me off to a wealthy woman. But he has no better sense than to put his foot down on something else—something it takes cleverness and brains to put across."

"Not gettin' along so good with the young lady, huh?" said old Sol. "I heard she'd gone ridin' with Slim. That worry you?"

"Not at all, Dad. I was hunting for the thief. No doubt Marcia was bored and Slim offered an outlet for her energy."

"Humph!" I've knowed cases where them high-toned girls got plumb fascinated with cowboys."

"This girl won't. You see—keep this to yourself for a spell—she accepted me yesterday. We're engaged."

Old Sol's left hand scattered the cards on the writing desk. He lumbered to his feet. "By dogies, Tony, that news just plain stuns me! It sure does!"

At this moment the telephone rang the T Slash ring—two shorts and one long. Tony, glad of this interruption, ran to the instrument.

"This is Central in Jimtown," he was told. "Dagger Wash telegraph office has a wire for Roberta Rowland . . . Can you get Miss Rowland to the phone, T Slash?"

"Impossible," said Tony instantly. "I'll take the message."

A telegram for Roberta Rowland! Damn it! In his carefully worded letter he had specifically instructed Mrs. Pauline Stevenson Huntington-Smythe to reply by air mail, not by wire. A good thing he had been on hand to answer the call. But Central in Jimtown would be obliged to take the message from Dagger Wash, then relay it to the T Slash, while ranchers' wives along this party line would have their ears glued to their receivers.

"Just a minute, T Slash," said the voice at the other end of the wire. "I'll have the telegraph office in Dagger Wash give me the message, then——"

"Hold on!" yelled Tony. "Don't take that telegram, Central! Who's it from?"

"Telegram for Miss Roberta Rowland from Mrs. Pauline S. H. Smythe, Philadelphia . . . Don't you want it, T Slash?"

"Wait," panted Tony and thought, "Man! Would I like to know what Mrs. Smythe says! But ——" He spoke into the receiver. "Tell the telegraph operator in Dagger Wash to put the message in an envelope and seal it. Send it in a sealed envelope. Get it?"

"Okay. Sure I get it." The Jimtown Central sounded quite disappointed. "I'll tell 'em to send the telegram over to Jimtown tomorrow by Halfaday Hank. That be all right?"

"Uh-er? Yes. That'll be hunky."

Tony was sweating as he hung up the receiver. Observing Old Sol regarding him in a puzzled manner, he said, "You keep still about this."

"Why?"

Tony did some swift thinking. "It's a mighty pleasant surprise for Roberta—Bobbie and I want to hold it for her until tomorrow when she'll get the telegram, savvy?" But Tony told himself that Bobbie would never see that telegram.

Nancy had delayed looking at her letters until she had a few minutes she could call her own. Entering her room, the girl locked the door and drew the window shade.

She read first the letter from Marcia and could not understand it. But after she had twice read the second letter, from her uncle, she sat very still in her darkened room. Still and white-faced and numb with shock.

Incredible though it seemed, she had been branded thief. Pauline's securities missing, as well as those belonging to Nancy and her sisters Elizabeth and Jane; circumstantial evidence pointing straight to Nancy!

She imagined herself thrown into jail; she shuddered. As Uncle Bill said, she must stay in hiding until —until . . . How long must this masquerade go on? Until the real thief was caught and Nancy's own name was cleared. But when, if ever, would that be.

"If only I still had my own stocks and bonds," she choked aloud. "I'd send them to Pauline and tell her to take them in place of those she lost. But I can't do even that much now. Uncle says Pauline's were stolen the same night I went away. And there was no clue to show that anyone except me had been in the house."

Abruptly she sprang to her feet, washed the tears from her cheeks and eyes, combed her hair and stepped into the kitchen. Ike Skittles was taking his afternoon nap, so no one watched the girl thrust both letters into the kitchen range.

Had someone besides Barclay already seen them? Not likely. He seemed to be playing this usual and crooked game alone.

Tony also was playing his game alone. How had Tony learned even as much as he had?

(To Be Continued)

QUICK WORK

A Scots fishmonger told an Englishman that the reason why Scotsmen had so many brains was that they ate so much fish.

The Englishman promptly ordered a piece of sole from the fishmonger. The fish arrived in excellent condition. The Englishman had it cooked, ate it, enjoyed it.

Then he rang up the fishmonger to tell him so, but added: "Why did you charge me 7s 6d for such a small piece of sole, excellent though it was?"

The fishmonger replied: "Oh, I see, the fish is working already."

THREE TORONTO FIRMS IN B.C.

Theatre Incorporations Continue in Province in Brisk Movement

Three Toronto firms took out extra-provincial licences in British Columbia this week, all with provincial offices at Vancouver. They were Associated Theatres, Ltd.; Sovereign Films Distributors, Ltd.; and Sterling Films, Ltd., each capitalized at $50,000. Seven domestic concerns and two societies were licensed during the period as follows:

Arctic Export Fisheries, Ltd., $350,000, Burnaby.

Ralph K. Farris, Ltd., $10,000, Vancouver.

Northern Credits, Ltd., $10,000, Vancouver.

Empress Theatres, Ltd., $10,000, Vancouver.

B.C. Plastics, Ltd., $10,000, Vancouver.

Milbrin Mines, Ltd. (N.P.L.), $15,000, Grand Forks.

Noslen Holding Company, Ltd., $100, Victoria.

Under the Societies Act, the Kennedy Community Hall was licensed at New Westminster, and, under the Credit Unions Act, the Canco Credit Union, at Vancouver.

WHY DO WE CALL IT A "GARRISON" FINISH?

It is a race or a contest that is won in the last few strides, usually by the victor's coming up with a rush from the rear, barely nosing out the field.

As may be surmised, the expression is vernacular borrowed from the race track; there it was made famous during the last part of the nineteenth century.

The allusion is to Edward H. Garrison, famous jockey of the 1890's.

Garrison's technique was deliberately to hold back in the early part of the race, putting on the heat in the homestretch.

His skill in pacing and conserving the energy of his mount, his talent for turning apparent defeat into a split-second victory became a by-word in the expression "Garrison finish."

(Released by The Bell Syndicate, Inc.)

"I'm sorry," said the diner, who hoped to get away with it, "but I haven't any money to pay for that meal."

"That's all right," said the cashier. "We'll write your name on the wall, and you can pay next time you come in."

"Don't do that. Everybody who comes in will see it."

"Ot, no; they won't. Your topcoat will be hanging over it!"

FLYIN' JENNY — *Privacy, Please* — By Russell Keator

MUTT AND JEFF — *Surroundings Have Something to Do With a Job* — By Bud Fisher

MARY WORTH'S FAMILY — By Dale Allen

SUPERMAN — By Jerry Siegel and Joe Shuster

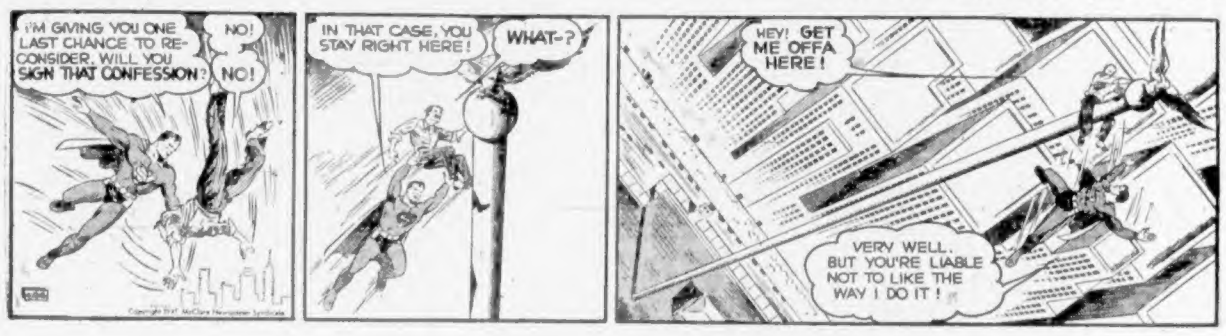

LIFE'S LIKE THAT - By Fred Neher

"Boy! Did I leave a nasty note for the milkman!"

POPEYE

POP — *Five Weeks—???* — By J. Millar Watt

BLONDIE — *Short Rations* — By Chic Young

Jameson's Daily Special

TRANSPORTATION IS ESSENTIAL. ECONOMIZE with a HILLMAN. Cut your operating cost in half, also much lower annual depreciation. This means you will have spare money to meet increased income tax. A HILLMAN Big 10, 4-Door Sedan at this reduced price is a big bargain and thrifty to buy. Highest trade-in allowance for your present car. Balance on Jameson's easy monthly budget payment plan.

1939 HILLMAN BIG "10" 4-Door SEDAN Like New, Reduced to $825

JAMESON MOTORS, LTD.
750 BROUGHTON STREET

SAYS UNIVERSE HANGS IN VOID

Dr. R. M. Petrie Addresses Meeting of Royal Astronomical Society Here

Describing the structure and dimensions of the universe, at the regular meeting of the local branch of the Royal Astronomical Society, held in the Y.W.C.A. parlors Wednesday night, Dr. R. M. Petrie, of the Saanich Astrophysical Observatory, gave credit to his predecessors at the institution for their work in determining the action of the stars in the galactic system.

The speaker described the structure of our universe, as known from telescopic survey and mathematical computation, as being a constantly revolving mass of suns and stars, collected in a mass of which the horizontal plane dimensions exceeded the vertical plane dimensions. This universe, or galaxy, was stationed in infinite space, surrounded by utter darkness. Beyond that, no reckoning has been made.

Illustrating his talk with slides, Dr. Petrie said that the plane dimensions of the universe was some 6,000 light years in diameter and composed of some forty billion stars. He pointed out that our own system was but an infinitesimal portion of the galactic system.

Miners Protest Scale of Relief

CUMBERLAND, B.C., March 27 (CP). — Unemployed miners at a meeting here yesterday under auspices of the Cumberland Local of the United Mine Workers of America, protested against the present scale of unemployment relief and drew up a proposed new scale, based on the increased cost of living.

The miners, most of them receive only casual employment, objected to receiving direct relief, preferring to work out their allowance at the rate of $4 per day.

Unemployed miners at Nanaimo are being asked to ratify the proposed new scale which later will be discussed with British Columbia Government officials.

WILLKIE URGES AID FOR CHINA

Says China's Struggle Will Go Down in History as Battle for Freedom

NEW YORK, March 27 (AP).—Wendell L. Willkie said last night that would go down in history "as one of the decisive battles in mankind's long fight for freedom and for a better life" and urged America's moral and material support of the Chinese as a means to preserve its own freedom.

In a speech before a dinner under auspices of United China relief, which opened a nationwide campaign to raise $5,000,000, Willkie said the United States should assure China and all nations fighting "aggressors" of "weapons on a vast scale," of relief, and of American determination to keep free governments from defeat.

"The truth is," he said, "that freedom cannot exist in isolation. Freedom cannot exist in prison. We in the United States, who have demonstrated our ability to be free, cannot keep freedom all to ourselves. To remain free we must share freedom with others."

He said China's struggle was a vital part of the defence against the world attack upon the economic and governmental systems of democracy, and that totalitarianism would be thrust upon the United States unless this attack was defeated.

Whether the United States chose to trade with victorious totalitarian Governments or to exist in isolation, he said, conditions would make it necessary for the Government "to step in to run our industries, our enterprises, our jobs, and finally our lives. We would lose our freedom in the very process of trying to save it."

Hoping to Fly for Great Britain

Four British youths and an American companion arrive in the United States by freighter from Buenos Aires, en route to Canada, where they plan to enlist in the Royal Air Force. Shown, left to right, are Harold R. Pinsent, J. Deryck, H. Kennard, George Cadmus, an American; Windham A. Lacey and Edward Lister, as Radio Operator Wishmann wished them good flying.

ZONING BOARD OF APPEAL HAS CASES

Plans and specifications of Fred J. Taylor to convert 2945 Quadra Street into a two-family dwelling were conditionally approved by the zoning board of appeal during a meeting in the City Hall committee room yesterday afternoon.

An appeal of F. Colpman to convert 1053 Richmond Avenue into a two-family dwelling was stood over. H. Essler's plans to convert 1072 Davie Street into a two-family home were conditionally approved. Mrs. Sarah Wright was given permission to carry on pie baking as a home occupation at 1448 Camosun Street, subject to approval of the owner of the premises.

The magistrate was a very keen golfer. He was trying the case of a man who was summoned for cruelty to his wife.

"My client," said the defending counsel, "is a much maligned man. His wife is constantly nagging him and, in the end, driven to desperation, he beat her into silence with a golf club."

The magistrate leaned forward with a sudden show of interest.

"In how many strokes?" he questioned.

GIVING BRITAIN FULL SUPPORT

Australian High Commissioner Says Dominion in "All Out" Effort

MONTREAL, March 27 (CP).—Maj.-Gen. Sir William Glasgow, Canada, told members of a service club yesterday that Australia, like the other Dominions, is giving Britain "all out" support in this war.

Referring to the Japanese policy of expansion and its association with the Axis powers, Sir William pointed out that his country had no quarrel with Japan but if that country's association with the Axis led her into war, "we know how to defend ourselves."

Sir William stressed the prominent part being played by the Dominions in the war, and said:

"In the creation and development of the postwar world, ours will be no secondary role.

INTERESTS FAR APART

"Your influence and ours will, however, probably be exerted in different directions for, in many respects, our interests lie far apart. Australia's main concern is with the Pacific area; Canada, like Australia, is a Pacific power, but she is also a North American and Atlantic power."

Sir William said that Australia, with a population approximately 98 per cent Anglo-Saxon, did not have to face the problems of adjustment created by the existence side by side of two or more racial groups.

In this connection he paid tribute to the manner in which Canada had dealt with the problem and to the spirit of co-operation which existed between Canadians of British and French stock.

OFFICIALS VISIT PAPER PLANT HERE

Operations of the Sidney Roofing & Paper Co., Ltd., were inspected yesterday afternoon by Mayor Andrew McGavin and city officials.

Those accompanying the mayor were Aldermen B. J. Gadsden, R. A. C. Dewar, W. H. Davies, John A. Worthington, Duncan D. McTavish, Percy E. George and Archie Wills. Also there were D. A. Macdonald, city comptroller; M. Frank Hunter, city clerk; John Baxter, mayor's secretary, and Forrest L. Shaw, city solicitor.

Logan and Allan Mayhew showed the party the unloading of crude asphalt from a United States tanker at the plant dock and led members on a tour of the vessel. From there the party viewed the manufacture of wood pulp from balsam and hemlock logs, and processes used to complete cardboard roofing and building paper, roof coating and composition shingles.

SPENCER'S GROCETERIA

THE BEST PLACE TO SHOP — — — CASH AND CARRY

ALL OUR PRICES ARE RIGHT

Rogers' Golden Syrup, 2's, per tin 17c
Cow Brand Baking Soda, 1-lb. pkt. 10c
Burns' Spork, per tin 25c
Polks' Grapefruit Juice, large 20-oz. tin 11c
Welch's Grape Juice, large bottle 55c
Aylmer Grape Juice, 10½-oz. tin 11c
Aylmer Silver Shred Sauerkraut, 16-oz. tin 10c
Sun-Rype Apple Juice, large 28-oz. tins 2 for 25c
Empty Vinegar Barrels, each $1.00
I.B.C. Soda Biscuits, 14-oz. pkt. 13c
I.B.C. Assorted Cookies, 2-doz. pkt. 15c
Robin Hood Bread Flour, 49-lb. sack $1.55
Eddy's Comet Matches, pkt. of 12 small boxes 12c
Eddy's Sesqui Matches, pkt. of 12 boxes 23c
S.O.S., large pkt. 19c
Reckitt's Blue 2 pkts. 9c
Australian Pastry Flour, 5-lb. cotton sack 22c
10-lb. cotton sack 41c
Royal Crown Soap, per bar 4c
P. & G. Laundry Soap, per bar 4c
Woodbury's Facial Soap 4 cakes 24c
Rinso, large pkt. 21c
Safeguard Medicated Soap 4 cakes 15c
Palmolive Soap, regular size 2 cakes 9c
Odex Antiseptic Toilet Soap, per cake 5c
Wonder Soap Flakes, 3-lb. bag 25c

SALAD DRESSING, SALAD SPREAD, POTTED MEAT, POTTED FISH AND QUICK DINNERS OF ALL KINDS

K-9 or Ballard's Dog Food 3 tins 25c
Libby's Tomato Juice, 26-oz. tin 10c; 20-oz. tins 3 for 25c; 10-oz. tin 5c
Ormond's Soda Biscuits, large carton 19c
Swift's Pure Pork Sausage, 14-oz. tin 19c
Oxo or Bovril Cubes, per tin 21c
Rainbow Brand Pickles, Sour or Sweet, 27-oz. jar 25c
Favorite Food Potted Meat 4 tins 25c

SPENCER'S TEA AND COFFEE
Quality Tea, 1-lb. pkt. 55c
Special Blend Tea, per lb. 48c
Rich Family Tea, per lb. 67c
Breakfast Blend Tea, per lb. 56c
Fresh-Roasted Coffee, per lb. 35c
Diamond "S" Coffee, 1-lb. tin 47c

Todd's Tiger Salmon, ½'s 2 tins 27c
Brunswick Chicken Haddie, per tin 14c

LIBBY'S SPECIALS
Baby Food, all kinds 2 tins 15c
Assorted Pickles, 12-oz. jar 20c
Vegetable Soup 2 tins 15c
Sweet Pickles, gallon jar $1.60
Cooked Spaghetti, 15½-oz. tins 3 for 25c
Macaroni with Cream Sauce, 15-oz. tin 12c

Todd's Horseshoe Salmon, ½'s, per tin 19c
Columbia or Aylmer Tomatoes, 15-oz. tins 3 for 27c
Golden Bantam Corn, Country Kist, per tin 10c
Lynn Valley Peas 3 tins 27c
Brentwood Green Beans 3 tins 28c
Helmet Corned Beef, per tin 16c
Swift's Premium Potted Meat 3 tins 25c
Aylmer Irish Stew, 15-oz. tins 15c

COME IN—PICK OUT WHAT YOU REQUIRE AND SAVE MONEY

Cowan's Perfection Cocoa, ½-lb. tin 15c; 1-lb. tin 25c
Jiffy Ready Dinner 3 tins 25c
Lynn Valley Peaches 2 tins 25c
Columbia Red Plums, 16-oz. tins 10c
Maple Leaf Pears 3 tins 27c
Glen Peaches, per tin 11c
Marrob Brand Pineapple, Sliced or Crushed, per tin 12c
Gordon Head Loganberries, 2's, tall, at 2 tins 25c
Norris Pineapple, Golden Slices or Crushed, 8-oz. tins 3 for 25c
Crisco, 3-lb. tin 55c; 1-lb. tin 20c
Brill-Tack Rye Bread, per pkt. 15c
Pearcey's Kelowna Honey, per comb 25c
Murray's Apple and Strawberry Jam, 4-lb. tin 38c
Columbia Apricot Jam, 4-lb. tin 41c
OXYDOL, 1 large pkt., 21c; 1 small pkt., 10c; both for 22c
Lucky Sundae Marmalade, 8-oz. jar 9c
Spencer's Marmalade, 4-lb. tin 39c
Nabob Special Marmalade, Orange, Lemon and Grapefruit, 4-lb. tin 39c
Aylmer Orange Marmalade, 4-lb. tin 37c
Aylmer Pure Strawberry Jam, 4-lb. tin 45c
Nabob Pure Strawberry Jam, 4-lb. tin 47c
Spencer's Special Malt, 2½'s, per tin $1.15
Columbia Pork and Beans, per tin 6c
Spencer's Pork and Beans in Tomato Sauce, 18-oz. tins 3 for 25c
Jameson's Tea, 1-lb. pkt. 67c
Jameson's Coffee, 1-lb. pkt. 48c
Canada Corn Starch, per pkt. 10c
Nabob Jelly Powder 2 pkts. 9c
Jell-O or Jell-O Quick Puddings 3 pkts. 19c
Spencer's Jelly Powder, nicely flavored, per pkt. 5c
Libby's Tomato Soup 4 tins 27c
Dr. Jackson's Lishus, Bekus or Roman Meal, per pkt. 31c
Cowan's Bulk Cocoa, 1-lb. bag 12c
Palmolive Princess Soap Flakes, 1 large-size pkt and 1 giant-size pkt., both for 39c
Swans Down Cake Flour, per pkt. 25c
Ogilvie Rolled Wheat, large pkt. 21c
Tea Risk, now better than ever, large pkt. 31c
Fetherlite Pancake Flour, per pkt. 11c
Fry's Breakfast Cocoa, 1-lb. tin 33c
Baker Breakfast Cocoa, 1-lb. tin and one-fifth lb. tin free for 29c
Quaker Puffed Wheat 3 pkts. 25c
Post Bran Flakes, per pkt. 11c
Grape-Nuts, per pkt. 15c
Purity Wheatlets, 3-lb. cotton sack 16c
Quaker Quick Oats, large pkt. 17c
Monarch Pastry Flour, 16-lb. sack 47c; 7-lb. sack 32c
Ogilvie or Robin Hood Quick Oats, large pkt. 15c
Little John Quick Oats, 6-lb. cotton sack 29c
Kellogg's Corn Flakes and 1 Glass Bowl Free, 8-oz. pkts. 3 for 23c
Grape-Nuts Flakes 2 pkts. 17c
Quaker Natural Health Bran, large 28-oz. pkt. 18c
Ogilvie Tonik Wheat Germ, per pkt. 50c
Shredded Wheat Biscuits, per pkt. 10c

BISCUIT SPECIALS
Ormond's Tatters, per lb. 21c
Christie's Ritz, per pkt. 14c
Shortbread Tarts, per lb. 25c
Chocolate Eclairs, per doz. 10c

HEINZ SPECIALS
Now Being Demonstrated
Soups, all varieties, 10-oz. tins 9c
Strained Foods, all kinds 3 for 25c
Tomato Ketchup, 14-oz. bottle 18c
Cream Tomato Soup, 10-oz. tins 3 for 25c

WHILE QUANTITIES LAST!

DAVID SPENCER LIMITED

DAVID SPENCER LIMITED PHONE E4141

LINENS

Not High Priced . . . But of That Quality and Character That Will Give Your Table a Finished and Sprightly Appearance . . .

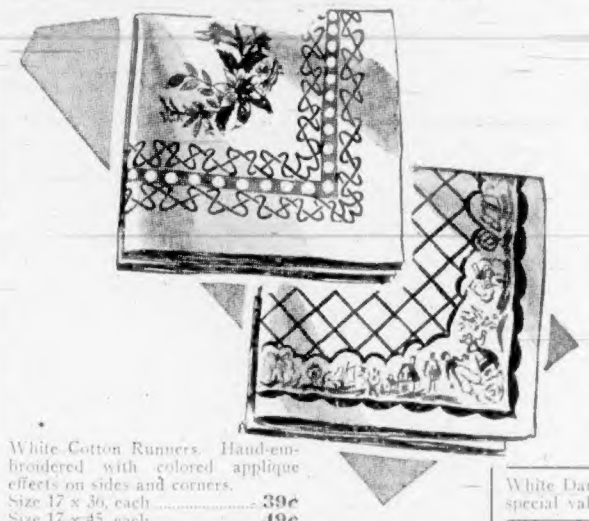

Hand-Embroidered Cream Luncheon Sets in a fine cross-stitch pattern. Cloth 54 x 54 inches and 4 napkins $2.25

Table Cloths of ecru Scotch lace in 3 sizes, 54 x 54 inches, each $1.39; 70 x 70 inches, each $1.95; 70 x 70 inches, each $2.49

Hand-Embroidered Bridge Sets in blue, green, peach and gold colors. Cloth and 4 napkins for $1.19

Tapestry Table Covers in rich Oriental designs. Size 51 x 51. Each $1.49

White Cotton Runners. Hand-embroidered with colored applique effects on sides and corners. Size 17 x 36, each 39c; Size 17 x 45, each 49c

Lunch Sets. Rayon damask pattern with colored borders in wine, blue and green. Cloth size 50 x 50 inches and 4 napkins $2.25; Cloth size 50 x 68 inches and 6 napkins $3.00

Breakfast Cloths of white damask with colored borders in red and blue, gold and blue, green and blue. Size 45 x 45 inches. Each 49c

Rayon Damask Cloths. A range of colored borders. These are easily laundered and will wear well. Size 50 x 50 inches. Each 49c

White Damask Dinner Cloths. Size 70 x 70 inches. Very special value, each $5.75

Lunch Napkins of union-linen with colored borders. Practical for general use and will wear well. Size 18 x 18 inches. Each 21c

Dinner Napkins of white cotton, suitable for general use. Size 20 x 20 inches. Each 17c

3 Sets only! Hemstitched Linen Damask Supper Sets. Cloth 45 x 45 inches and 4 napkins. A set $4.50

Pillow Cases. Hand embroidered, made from fine cotton free from filling. A pair 89c

—Linens, Main Floor

Towels at Low Prices

CHENILLE BATHROOM SETS AND SEAT COVERS in good designs and colorings. These are slightly substandard—but what a saving they mean to you!

Bath Mats 98c
Seat Covers 49c
COTTON FACE TOWELS with colored borders 19c
FACE CLOTHS, full size, self colors 2 for 15c
COTTON TEA TOWELS with colored stripes. Absorbent texture. Each 19c
ENGLISH STRIPED TERRY ROLLER TOWELS, 2½ yards long. Each 65c
BATH TOWELS with colored stripes on natural ground. Large size 39c

—Staples, Main Floor

FOR YOUR GARDEN . . .

Note the Special Values in **GLADIOLUS BULBS** Today and Saturday

Bagdad, smoky old rose, a doz. 28c
Picardy, soft shrimp pink, a doz. 28c
Purity Snow, very fine lavender, a doz. 28c
Mixed Bulbs. Special, a doz. 23c

Garden Trowels, priced from 15c to 60c
Ladies' Grass Shears with wooden handles 75c
Hedge Shears with notched blade at $1.10
Hedge Shears with plain blades, 95c
Save-a-Lawn Weeder, each 35c
"Red Warrior" Long-Handled Weed Puller $1.40
Grass Catchers with galvanized bottoms to fit 12, 14 or 16-inch mowers, 95c and $1.15
Sure Grip Long Handled Weed Puller $1.75
Japanned Watering Cans at 95c to $1.60
Galvanized Watering Cans at $1.15 to $2.00

—Hardware, Lower Main Floor

GARDENING BOOKS . . .

STANDARD WORKS THAT ARE RELIABLE

"The Book of Hardy Flowers," by H. H. Thomas, illustrated with 32 plates from colored photographs, 64 half-tone illustrations, and numerous sketches. Each $5.00

"The Amateur's Rose Book" and "The Amateur's Week-End Gardening Book," by H. H. Thomas $2.50

"Outlines of a Small Garden," by C. H. Middleton. This is a "can't-go-wrong" book of outstanding value to cultivators of small gardens $1.25

Cassell's Famous Gardening Handbooks should be the constant companions of amateur or professional gardeners. They are thoroughly practical, up to date, the illustrations abundant.

"First Steps in Gardening," "Everybody's Flower Garden," "Garden Books for Beginners," "Garden Planning and Planting," "Garden Work of Everyday," "Hardy Border Flowers." Each 50c

MORE SPECIALIZED GARDEN BOOKS

"How to Grow Vegetables and Berries," by Adolph Kruhm $1.35

"Gardening for the Small Place," by Leonard Barron $1.35

"Fragrance in the Garden," by Anne Dorrance $1.35

"1001 Garden Questions," completely revised $3.00

"Color in the Garden," by C. A. Stevens. A picture encyclopedia of flowers. Price $2.95

—Books, Lower Main Floor